

REACHING THE NEXT
MILESTONE
IN SUCCESS

2200+
Products Across
ALL RANGES



INTRA LIFE
PRIVATE LIMITED

www.intralifeindia.com

GRAND LAUNCH



Sitanow M-1000
Sitagliptin 50mg. & Metformin 1000mg. TABLETS



Sitanow M-500
Sitagliptin 50mg. & Metformin 500mg. TABLETS



Sitanow 50
Sitagliptin 50mg. TABLETS



Message from the Chairman...



INTRA LIFE, with its inception in 1981, barely 41 years back has today evolved into a fully integrated, healthcare group, making its presence across the Country and dotting various major markets across the globe.

We, continue to spread our wings in expansion in the domestic as well as in the International markets with a vision beyond the existing horizon to stand as the pioneer, in the pharmaceutical field.

QUALITY ASSURANCE: At **INTRA**, Quality is a commitment that over rides all other considerations. There is no compromise on the efficacy, stability and shelf life of our products.

Quality is the Watch Word at **INTRA LIFE**.

Our Research & Development is our strongest part, so we keep eyes on upcoming modern trends & Marketing dynamics.

INTRA LIFE offer a wide portfolio of over **2000 + formulations**. with full fledged range of latest products in **Tablets, Capsules, Inhaler, Respules, Nasal Spray, LifeCaps (RotaCaps.), Soft Gel Capsules, Gummies, Injectable, Sachets, Infusion, Syrup, Dry Syrups, Liquids, Ointments, Soap, Shampoo, Serums Etc.**, An exclusive Herbal and Nutraceuticals Division.

We also have a strong pipeline of innovative medicines at various developmental stages and in addition are actively investigating novel uses for existing treatments.

INTRA LIFE understands the need for proper healthcare facilities for patients, and with more than 41 years of Glorious years of Reputation and experience, The medicines manufactured by our company go through intense Quality check process to ensure that the health of the patient is benefitted through our efforts.

INTRA LIFE, a leader in Indian healthcare, supplying a wide range of Medicines to the **INDIAN ARMY, APOLLO Group of Hospitals**. Renowned Private and Government Institutions. Reputed healthcare professionals and Specialists through our channel partners across the Country.

Yours Truly



Mr. Rakesh Jain
Chairman

PRODUCT RANGE	PAGE NO.
ANTIBIOTICS, ANTIFUNGAL & ANTIMALARIA	1 - 25
ANTI-INFLAMMATORY & ANALESIC	26 - 46
ANTICOUGH, ANTICOLD & ANTIALLERGICS	47 - 58
ANTACID, ANTI-FLATULANT, ANTI-ULCERANT	59 - 71
SPECIAL ANTI-OXIDANTS AND MULTIVITAMINS	72
GYNAE, MULTIVITAMINS & HAEMATINICS	73 - 93
NEPHROLOGY	94 - 97
NEUROLOGY	98 - 102
GYNAECOLOGICAL	103 - 108
PROTEIN POWDER	109 - 112
GUMMIES RANGE	113
CARDIAC	114 - 124
DIABETIC	125 - 129
SKIN CARE	130 - 131
PRE-BIOTICS & PRO-BIOTICS	132
DENTAL	133 - 134
EYE / EAR / NASAL RANGE	135 - 139
INFERTILITY	140 - 142
METERED DOSE INHALER RANGE	143
LIFE CAPS (ROTA CAPS)	144
RESPULES RANGE	145
HEPATO PROTECTOR	146 - 148
SPECIALITY PSYCHIATRIC	149 - 151
NASAL SPRAY	152
INFUSION	153 - 154
MISCELLANEOUS	155 - 159
ANTI INFECTIVE DENGUE / FEVER & OTHER VIRAL INFECTIONS RANGE	160
IMMUNO BOOSTERS & ANTIBIOTICS	161 - 163
VARICOSE VEIN RANGE	164
OTC SKIN RANGE	165

**LATEST
RANGE**

WITH MORE THAN

2000

**UNIQUE
PRODUCTS**



INTRA LIFE

Oxiwave LIQUID ORS

Sodium Citrate 0.58gm., Sodium Chloride 0.52gm.,
Potassium Chloride 0.30gm., Ascorbic Acid 0.10mg

Now Available in
Tetra Pack

BOOST YOUR ENERGY



EFFECTIVE REMEDY
To Increase the **MOTILITY**
OF THE INTESTINE

BLOATING

STOMACH
UPSET

NAUSEA
&
VOMITING

INDIGESTION

ACORUN-300 ERTM
Acotiamide 300mg. Extended Release **TABLETS**



**ALSO
AVAILABLE**



acorumTM
Acotiamide 100mg Tablet

When **ALLERGY OVERPOWER** the situation



*to
Knock Out*

ALLERGIC RHINOCONJUNCTIVITIS SEASONAL ALLERGIC RHINITIS | ASTHMA

BiLAtIME™ -20/40

Bilastine 20mg / 40mg Tablets

BiLAtIME™ -M

Bilastine 20mg +
Montelukast 10mg Tablets

BiLAtIME™ -KID

Bilastine 10mg (Orodispersible Tablet)
Tutti Frutti Flavor

Bilatime-M

Bilastine 10mg +
Montelukast 4mg Syrup

FAROPENEM... THE GLOBAL LEADER

TO TREAT DRUG-RESISTANT INFECTIONS



INTRAPAM-CV

Faropenem 200mg + Clavulanic Acid 125mg

Tablets



Intrapam-F
Oral Suspension Faropenem 50mg



INTRAPAM-F

Faropenem 200mg & 300 SR mg.

Tablets



Intracan[®]-130-SB CAPSULE

Itraconazole 130mg (SUBA technology)

Free your Patients
from Clutches of
Fungal Infection

Completely Annihilates
Fungal Infection



SUPER BIOAVAILABILITY

Improved absorption and significantly reduced variability compared to Generic Itraconazole

INDICATION

Vaginal candidiasis

Mucocutaneous candidiasis

Systemic fungal infection

Onychomycosis

Oral thrush



AMPIFIX-250LB Caps.

Amoxicillin 250mg + Lactic Acid Bacillus 1.66 Billion spores



Indication: ● Sinusitis ● Pharyngitis & Tonsillitis ● Skin & Soft Tissue Infection
● Acute Otitis Media ● Lower Respiratory Tract Infection

Packing: 10x15

AMPIFIX-500 Caps.

Amoxicillin 500mg



Indication: ● Sinusitis ● Pharyngitis & Tonsillitis
● Acute Otitis Media ● Lower Respiratory Tract Infection
● Urinary Tract Infection

Packing: 10x10

AMPIFIX-250 DT Tab.

Amoxicillin Trihydrate 250mg



Indication: ● Sinusitis ● Pharyngitis & Tonsillitis
● Acute Otitis Media ● Lower Respiratory Tract Infection
● Urinary Tract Infection

Packing: 20x10

AZOBAT-100 DT Tabs.

Azithromycin 100mg DT



Indication: ● Acute Bacterial Sinusitis ● Tonsillitis & Pharyngitis ● Pneumonia & Bronchitis ● Skin & Soft Tissue Infections ● Urinary Tract Infections

Packing: 10x10

AZOBAT-250 Tabs.

Azithromycin 250mg



Indication: ● Acute Bacterial Sinusitis ● Tonsillitis & Pharyngitis ● Pneumonia & Bronchitis ● Skin & Soft Tissue Infections ● Urinary Tract Infections

Packing: 10x6

AZOBAT-500 Tabs.

Azithromycin 500mg



Indication: ● Acute Bacterial Sinusitis ● Tonsillitis & Pharyngitis ● Pneumonia & Bronchitis ● Skin & Soft Tissue Infections ● Urinary Tract Infections

Packing: 10x3

ANTIBIOTICS, ANTIFUNGAL & ANTIMALARIAL

AZOBAT-3 KIT Tabs.

2 Tab. Secnidazole 1gm + 1 Tab. Azithromycin Dihydrate 1gm + 1 Tab. Fluconazole 150mg



Indication: Vulvovaginitis, Vaginitis, Chlamydial Infection, Trichomoniasis
Packing: 10x1x4

AZOBAT-XL Dry Syrup

Azithromycin 200mg



NEW

Indication: Acute Bacterial Sinusitis, Tonsillitis & Pharyngitis, Pneumonia & Bronchitis, Skin & Soft Tissue Infections, Urinary Tract Infections
Packing: 30ml

AZOBAT Susp.

Azithromycin 200mg/5ml



Indication: ● Acute Bacterial Sinusitis
● Tonsillitis & Pharyngitis ● Pneumonia & Bronchitis ● Skin & Soft Tissue Infections
● Urinary Tract Infections
Packing: 15 ML

BACTILOC-50 DT Tabs.

Cefpodoxime Proxetil 50 DT



Indication: ● Sinusitis ● Pharyngitis ● Tonsillitis ● Acute Otitis Media ● Pneumonia ● Bronchitis SSTI.
Packing: 10X10

BACTILOC-100 DT Tabs.

Cefpodoxime Proxetil 100 DT

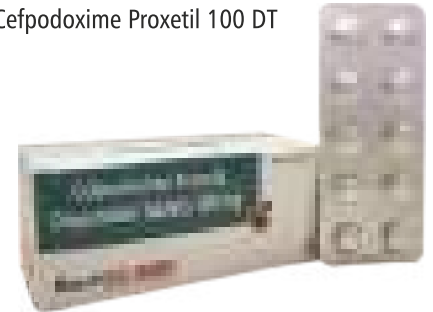

Indication: ● Sinusitis ● Pharyngitis ● Tonsillitis ● Acute Otitis Media ● Pneumonia ● Bronchitis SSTI.
Packing: 10X10

BACTILOC-200 DT Tabs.

Cefpodoxime Proxetil 200 DT



Indication: ● Sinusitis ● Pharyngitis ● Tonsillitis Acute Otitis Media ● Pneumonia ● Bronchitis SSTI.

Packing: 10X10

BACTILOC Dry Syrup.

Cefpodoxime Proxetil 50mg (with WFI)



NEW

Indication: Sinusitis, Pharyngitis, Tonsillitis, Acute Otitis Media, Pneumonia, Bronchitis, SSTI.

Packing : 30ml

BACTILOC Drops

Cefpodoxime 25mg



Indication: Acute exacerbations of chronic bronchitis, Cystitis, Gonococcal Infection, Pneumonia, Sinusitis, Pharyngitis/Tonsillitis.

Packing : 10ml

BACTILOC-DS Dry Syp.

Cefpodoxime Proxetil 100mg (with WFI)



Indication: Typhoid, Severe Respiratory Tract Infection, Serious Skin & Soft Tissue Infections, Complicated Urinary Tract Infection.

Packing : 30ml

BACTILOC-CV Tabs.

Cefpodoxime 200mg + Clavulanic Acid 125mg



Indication: Upper & Lower RTI, Otitis Media, Urinary Tract Infections, Gonorrhoea, Skin & Soft Tissue Infections, Acute Maxillary sinusitis.

Packing : 10 x 10

BACTILOC-CV KID Tabs.

Cefpodoxime 100mg + Clavulanic Acid 62.5mg



Indication: ● Upper & Lower RTI ● Otitis Media ● Urinary Tract Infections, Gonorrhoea ● Skin & Soft Tissue Infections ● Acute Maxillary sinusitis.

Packing : 10 x 10

BACTILOC-CV Dry Syp.

Cefpodoxime 50mg + Clavulanic Acid 31.125mg (with WFI)



Indication: ● Upper & Lower RTI ● Otitis Media ● Urinary Tract Infections, Gonorrhoea ● Skin & Soft Tissue Infections ● Acute Maxillary sinusitis.

Packing : 30ml

BACTILOC-O Tabs.

Cefpodoxime Proxetil 200mg + Ofloxacin 200mg



Indication: Typhoid, Severe Respiratory Tract Infection, Serious Skin & Soft Tissue Infections, Complicated Urinary Tract Infection.

Packing : 10 x 10

ANTIBIOTICS, ANTIFUNGAL & ANTIMALARIAL

BALOMATE 100 Tabs.

Balofloxacin 100mg

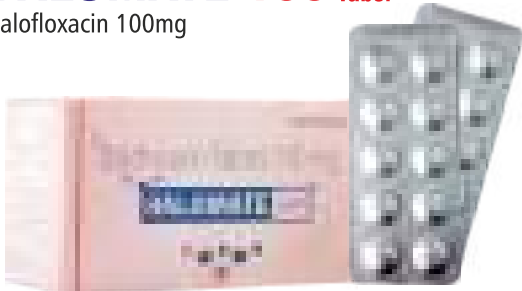

Indication: Uncomplicated, Urinary Tract Infection, Community-Acquired, Pneumonia, Skin Infections & Chronic Bronchitis.

Packing : 10 x 10

CEFDIMIN Tabs.

Cefdinir 300mg



Indication: Acute Bacterial Rhinitis, Otitis Media, Strep Throat, Pneumonia & Bronchitis, Skin & Soft Tissue Infection, Resistant Surgical Infection

Packing : 10 x 4

CEFDIMIN Dry Syp.

Cefdinir 125mg (with WFI)

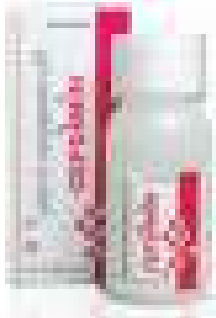

Indication: Acute Bacterial Rhinitis, Otitis Media, Strep Throat, Pneumonia & Bronchitis, Skin & Soft Tissue Infections, Resistant Surgical Infection.

Packing : 30ml

CEFTILOX-100 DT Tabs.

Cefixime 100 mg DT



Indication: Respiratory Tract Infections, Bone & joint infections, skin & soft tissue infections, urinary tract infections.

Packing : 10 x 10

CEFTILOX-200 DT Tabs.

Cefixime 200 mg DT



Indication: Respiratory Tract Infections, Bone & joint infections, skin & soft tissue infections, urinary tract infections.

Packing : 10 x 10

CEFTILOX-400 DT Tabs.

Cefixime 400mg DT



NEW

Indication: Respiratory Tract Infections, Bone & joint infections, skin & soft tissue infections, urinary tract infections.

Packing : 10X10



CEFTILOX Dry Syp.

Cefixime 50mg (with WFI)



Indication: Urinary Tract Infection, Tonsillitis/Pharyngitis, Bronchitis.

Packing : 30ml

CEFTILOX-AZ-250-LB

Tab.

Cefixime 200mg + Azithromycin 250mg +
Lactic Acid Bacillus 60 million spores



Indication: Antibiotic associated diarrhea Bacterial infection
Chronic bronchitis exacerbation Pharyngitis and tonsillitis
Gastrointestinal disorders Otitis media Urinary tract infections

Packing : 10x10

CEFTILOX-DS Dry Syp.

Cefixime 100mg (with WFI)



Indication: Respiratory Tract Infections, Bone & joint infections,
skin & soft tissue infections, urinary tract infections

Packing : 30ml

CEFTILOX Drops

Cefixime 25mg



Indication : Respiratory Tract Infections, Bone & Joint Infections,
Skin & Soft Tissue Infections, Urinary Tract Infections

Packing : 10ml

CEFTILOX-CL Tabs.

Cefixime 200mg + Dicloxacillin 500mg +
Lactic Acid Bacillus 60 million spores



Indication: Sinusitis, Lower Respiratory Tract Infection, Pharyngitis & Tonsillitis,
Skin & Soft Tissue Infection, Acute Otitis Media, Urinary Tract Infection.

Packing : 10 x 10

CEFTILOX-CV Tabs.

Cefixime 200 mg + Clavulanic Acid 125 mg



Indication: Typhoid Fever, Sinusitis & Tonsillitis, Pneumonia & Bronchitis,
Bone & Joint Infections, Skin & Soft Tissue Infections, Urinary Tract Infection.

Packing : 10 x 1 x 6



CEFTILOX-CV KID Tabs.

Cefixime 100mg + Clavulanic Acid 62.5mg



Indication: Typhoid Fever, Sinusitis & Tonsillitis, Pneumonia & Bronchitis, Bone & Joint Infections, Skin & Soft Tissue Infections, Urinary Tract Infection.

Packing : 10 x 10

CEFTILOX-CV Dry Syp.

Cefixime 50mg + Clavulanic Acid 31.125mg (with WFI)



Indication: Typhoid Fever, Sinusitis & Tonsillitis, Pneumonia & Bronchitis, Bone & Joint Infections, Skin & Soft Tissue Infections, Urinary Tract Infection.

Packing : 30ml

CEFTILOX-OLB Tabs.

Cefixime 200mg + Ofloxacin 200mg +
Lactic Acid Bacillus 60 million spores



Indication: Bronchitis, Gonorrhoea, Ear Infections, Throat Infections, Tonsils Infections.

Packing : 10 x 10



CEFTILOX-OLB Dry Syrup

Cefixime 50mg + Ofloxacin 50mg +
Lactic Acid Bacillus 30 million spores (with WFI)



Indication: Typhoid Fever, Sinusitis & Tonsillitis, Pneumonia & Bronchitis, Bone & Joint Infections, Skin & Soft Tissue Infections, Urinary Tract Infection.

Packing : 30ml



CEFTILOX-200-LB Tabs.

Cefixime 200mg + Lactic Acid Bacillus 60 million spores



Indication: Respiratory Tract Infections, Bone & Joint Infections
Skin & Soft Tissue Infections, Urinary Tract Infections

Packing : 10x10



CEFTILOX-O Tabs.

Cefixime 200mg + Ofloxacin 200mg



Indication: Typhoid, Severe Respiratory Tract Infection, Serious Skin & Soft Tissue Infections, Complicated Urinary Tract Infection, Gynaecological Infection - PID

Packing : 10x10

CEFTILOX-O-100 DT Tabs.

Cefixime 100mg + Ofloxacin 100mg DT



Indication: Typhoid Fever, Sinusitis & Tonsillitis, Pneumonia & Bronchitis, Bone & Joint Infections, Skin & Soft Tissue Infections, Urinary Tract Infection.

Packing : 10 x 10

CEFTILOX-O Dry Syp.

Cefixime 50mg + Ofloxacin 50mg (with WFI)



Indication: Typhoid, Severe Respiratory Tract Infection, Serious Skin & Soft Tissue Infections, Complicated Urinary Tract Infection.

Packing : 30ml

CEFTILOX-OZ Tabs.

Cefixime 200mg + Ornidazole 500mg, Lactic Acid Bacillus 60 million spores

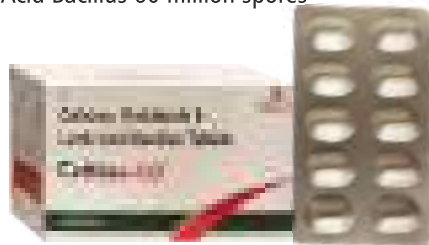

Indication: Diarrhoea & Dysentery, Gastroenteritis, Post Surgical Condition, Pelvic Inflammatory Diseases, Amoebiasis, Dental Infections

Packing : 250mg

CEFTILOX-SB Tabs.

Cefixime 200mg + Sulbactam 125mg



Indication: Pharyngitis & Tonsillitis, Pneumonia & Bronchitis, Skin & Soft Tissue Infections, Urinary Tract Infections.

Packing : 10 x 10

CEFTOLON-250 Inj.

Ceftriaxone Sodium 250mg



Indication: Bacteremia & Septicemia, Meningitis, Pneumonia & Bronchitis, Skin & Soft Tissue Infection, Urinary Tract Infection, Post Surgical Condition.

Packing : 250mg

CEFTOLON-500 Inj.

Ceftriaxone Sodium 500mg



Indication: Bacteremia & Septicemia, Meningitis, Pneumonia & Bronchitis, Skin & Soft Tissue Infection, Urinary Tract Infection, Post Surgical Condition.

Packing : 500mg

CEFTOLON-1000 Inj.

Ceftriaxone Sodium 1000mg



Indication: Bacteremia & Septicemia, Meningitis, Pneumonia & Bronchitis, Skin & Soft Tissue Infection, Urinary Tract Infection, Post Surgical Condition.

Packing : 1gm

CEFTOLON-2000 Inj.

Ceftriaxone Sodium 2000mg



Indication: Respiratory Tract Infections, Bacterial Septicemia, Skin & Soft tissue infections, Urinary tract Infections, Pelvic Inflammatory Diseases

Packing : 2gm

CEFTOLON-SB-187.5 Inj.

Ceftriaxone Sodium 125mg + Sulbactam 62.5mg



Indication: Respiratory Tract Infections, Bacterial Septicemia, Skin & Soft Tissue Infections, Urinary Tract Infections, Meningitis, Pelvic Inflammatory Diseases.

Packing : 187.5mg

CEFTOLON-SB-375 Inj.

Ceftriaxone Sodium 250mg + Sulbactam 125mg



Indication: Respiratory Tract Infections, Bacterial Septicemia, Skin & Soft Tissue Infections, Urinary Tract Infections, Meningitis, Pelvic Inflammatory Diseases.

Packing : 375mg

CEFTOLON-SB 750 Inj.

Ceftriaxone Sodium 500mg + Sulbactam 250mg



Indication: Respiratory Tract Infections, Bacterial Septicemia, Skin & Soft Tissue Infections, Urinary Tract Infections, Meningitis, Pelvic Inflammatory Diseases.

Packing : 750mg

CEFTOLON-SB 1.5 GM Inj.

Ceftriaxone Sodium 1000 + Sulbactam 500mg



Indication: Respiratory Tract Infections, Bacterial Septicemia, Skin & Soft Tissue Infections, Urinary Tract Infections, Meningitis, Pelvic Inflammatory Diseases.

Packing : 1.5gm

CEFTOLON-TZ 1125 Inj.

Ceftriaxone 1000mg + Tazobactam 125mg



Indication: Bacteremia & Septicemia, Meningitis, Pneumonia & Bronchitis, Skin & Soft Tissue Infection, Urinary Tract Infection, Post Surgical Condition.

Packing : 1125mg

CLARIDAY-250 Tabs.

Clarithromycin 250mg



Indication: Atypical Pneumonia, Respiratory & ENT Infections, Skin & Soft Tissue Infections, Eradication of H.pylori Infection (M DT).

Packing : 10 x 4

CLARIDAY-500 Tabs.

Clarithromycin 500mg



Indication: Atypical Pneumonia, Respiratory & ENT Infections, Skin & Soft Tissue Infections, Eradication of H.pylori Infection (M DT).

Packing : 10 x 4

CLARIDAY Dry Syp.

Clarithromycin 125mg (with WFI)



Indication: Atypical Pneumonia, Respiratory & ENT Infections, Skin & Soft Tissue Infections, Eradication of H.pylori Infection (M DT).

Packing : 30ml

CLARIDAY-KIT Tabs.

Combikit of Clarithromycin 500mg +
Pantoprazole 40mg + Amoxicillin 750mg

NEW



Indication: Treatment of Peptic Ulcer caused by H. pylori & to reduce its recurrence.

Packing : 7 COMBIKIT

DIXOMOX-CV-375 Tabs.

Amoxicillin Sod. 250mg + Clavulanic Acid 125mg



Indication: Acute exacerbations of chronic diseases, Urinary tract infections, Skin and soft tissue infections, Respiratory tract infections Acute Otitis media, Dental infections

Packing : 10 X 1 X 6

DIXOMOX-CV-625 Tabs.

Amoxicillin Sod. 500mg +
Clavulanic Acid 125mg



Indication: Acute exacerbations of chronic diseases, Urinary tract infections, Skin and soft tissue infections, Respiratory tract infections Acute Otitis media, Dental infections

Packing : 10 X 10

DIXOMOX-CV-1gm Tabs.

Amoxicillin Sod. 875mg + Clavulanic Acid 125mg



Indication: Acute exacerbations of chronic diseases, Urinary tract infections, Skin and soft tissue infections, Respiratory tract infections Acute Otitis media, Dental infections

Packing : 10 X 1 x 6

DIXOMOX-CV-Kid Tabs.

Amoxicillin Sod. 200mg + Clavulanic Acid 28.5mg (Dispersible Tablets)



Indication: Acute exacerbations of chronic diseases, Urinary tract infections, Skin and soft tissue infections, Respiratory tract infections Acute Otitis media, Dental infections

Packing : 10 X 6

DIXOMOX-CV-625-LB Tabs.

Amoxicillin Sod. 500mg + Clavulanic Acid 125mg + Lactic Acid Bacillus 60 million spores



Indication: Acute exacerbations of chronic diseases, Urinary tract infections, Skin and soft tissue infections, Respiratory tract infections Acute Otitis media, Dental infections

Packing : 10 X 10

DIXOMOX-CV Dry Syp.

Amoxicillin Sod. 200mg + Clavulanic Acid 28.5mg / 5ml (with WFI)



Indication: Acute exacerbations of chronic diseases, Urinary tract infections, Skin and soft tissue infections, Respiratory tract infections Acute Otitis media, Dental infections

Packing : 30ml

DIXOMOX-CV Drops

Amoxicillin 80mg + Clavulanic Acid 11.4mg



Indication: Skin & Soft Tissue Infections, Urinary Tract Infections, Intra Abdominal Sepsis, Sinusitis, Pharyngitis & Tonsillitis Gynaecological Infections, Pneumonia & Bronchitis.

Packing : 10 ml

DIXOMOX-CV FORTE Dry Syp.

Amoxicillin Sod. 400mg + Clavulanic Acid 57mg (with WFI)



Indication: Acute exacerbations of chronic diseases, Urinary tract infections, Skin and soft tissue infections, Respiratory tract infections Acute Otitis media, Dental infections

Packing : 30 ml

DIXOMOX-CV-LB Dry Syrup

Amoxicillin Sod. 200mg + Clavulanic Acid 28.5mg +
Lactic Acid Bacillus 30 million spores (with WFI)



NEW

Indication: Acute exacerbations of chronic diseases, Urinary tract infections, Skin and soft tissue infections, Respiratory tract infections Acute Otitis media, Dental infections

Packing : 30 ml

DIXOMOX-CV 1200 Inj.

Amoxycillin Sod. 1000mg + Clavulanic Pot. 200mg



Indication: Acute exacerbations of chronic diseases, Urinary tract infections, Skin and soft tissue infections, Respiratory tract infections Acute Otitis media, Dental infections

Packing : 1.2gm

DORIFAST-SB-1000 Inj.

Cefoperazone 500mg + Sulbactam 500mg



Indication: Urogenital Infections, LRTI Surgical Infections, Necrotic Wounds, Deep Burns.

Packing : 1gm

DORIFAST-SB-1.5 Inj.

Cefoperazone 1000mg + Sulbactam 500mg



Indication: Urogenital Infections, LRTI Surgical Infections, Necrotic Wounds, Deep Burns.

Packing : 1.5 gm

DORIFAST-TZ 1125 Inj.

Cefoperazone 1000mg + Tazobactam 125mg



Indication: Intra-Abdominal Infection, Severe Hospitalised Patients, Gynae, Obstetric Infections, Burns & Wounds.

Packing : 1125 mg

DOXOFINE-100 LB Tabs.

Doxycycline 100mg + Lactic Acid
Bacillus 5 Billion spores



NEW

Indication: Community acquired Pneumonia, Acute exacerbations of Chronic Bronchitis, Urinary tract infections, Severe acne, Rosacea, Lyme disease, Prophylaxis and treatment of Malaria, Bartonellosis, Anthrax

Packing : 10 x 10

ANTIBIOTICS, ANTIFUNGAL & ANTIMALARIAL



DOXOFINE-BT Tabs.

Doxycycline Hyclate 100mg (In Betacyclodextrin)



Indication: Bacterial Infections, Such as Acne, Urinary Tract Infections, Intestinal Infections, Respiratory Infections

Packing : 10x2x8

DOXOFINE-100 Inj.

Doxycycline 100mg



Indication: Doxycycline injection is used to treat or prevent bacterial infections, including pneumonia and other respiratory tract infections. It is also used to treat certain skin, genital, intestine, and urinary system infections.

Packing : 100 mg

FOSFODAY Sachet

Fosfomicin Trometamol 3gm

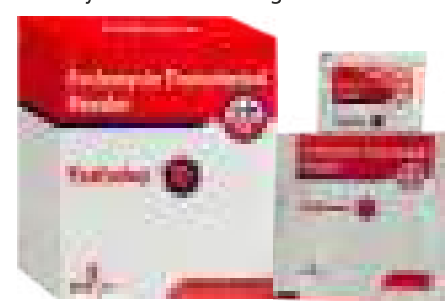

Indication : Uncomplicated Urinary Tract Infection

Packing : 8gm x 10

FLUTOFIX Caps.

Oseltamavir 75mg



Indication: Reduced the risk of symptomatic influenza, Shortens and decrease the severity of your symptoms Approved by US FDA, Reduces risk of lower respiratory tract complications and admittance to hospital 2, Reduces the transmission of pathogens to others.

Packing : 10x1x10

FUSITOP Powder

Sodium Fusidate 20mg



Indication: Impetigo, Infected Wounds, Infected Erythrasma, Burns.

Packing : 10gm

GEMICEF-320 Tabs.

Gemifloxacin 320mg



Indication: Acute Sinusitis, Pharyngitis & Tonsillitis, Community Acquired Pneumonia, Chronic Bronchitis, Urinary Tract Infection.

Packing : 10 x 1 x 4

INTRACAN-100 Caps.

Itraconazole 100mg



Indication: Candidiasis, Tinea Corporis / Cruris / Pedis Infection, Onychomycosis, Cryptococcus Meningitis.

Packing : 10 x 1 x 4



INTRACAN-200 Caps.

Itraconazole 200mg



Indication: Candidiasis, Tinea Corporis / Cruris / Pedis Infection, Onychomycosis, Cryptococcus Meningitis.

Packing : 10 x 1 x 4

INTRAPAM-1000 Inj.

Meropenem 1000mg



Indication: Septicaemia, Meningitis, Pneumonia & Bronchitis, Gynaecological & Obstetric Infection, Intra Abdominal Infection, Urinary Tract Infection.

Packing : 1 gm

INTRAPAM-CL 1000 Inj.

Imipenem 500mg + Cilastatin 500mg



NEW

Indication: Septicaemia, Meningitis, Pneumonia & Bronchitis, Gynaecological & Obstetric Infection, Intra Abdominal Infection, Urinary Tract Infection.

Packing : 1 gm

INTRAPAM-CV Tabs.

Faropenem 200mg + Clavulanic Acid 125mg



NEW

Indication: Respiratory Tract Infection, Urinary Tract Infection, Gynecological Infection

Packing : 10x1x6

INTRAPAM-SB 1.5gm Inj.

Meropenem 1000mg + Sulbactam 500mg



NEW

Indication: Septicaemia, Meningitis, Pneumonia & Bronchitis, Gynaecological & Obstetric Infection, Intra Abdominal Infection, Urinary Tract Infection.

Packing : 1.5 gm

INTRAPAM-F-200 Tabs.

Faropenem 200mg

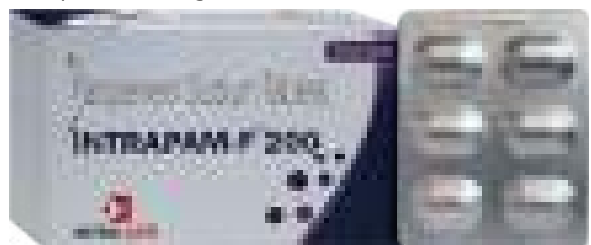

Indication: Acute Bacterial Sinusitis (ABS), Acute Exacerbations of Chronic Bronchitis (AECB), Community-Acquired Pneumonia (CAP), ENT Infections.

Packing : 10 x 1 x 6

INTRAPAM-F 300SR Tabs.

Faropenem 300mg (SR)



Indication: Bacterial Infections Respiratory Tract Infections Urinary Tract Infection Skin & Skin Structure Infections Gynaecological Infections

Packing : 10 x 1 x 6

INTRAPAM-F KID Tabs.

Faropenem 150mg



Indication: Upper Respiratory Tract Infection, Acute Bronchitis, Otitis Media Urinary Tract Infection

Packing : 10x10

KOLOCEF-250 DT Tabs.

Cephalexin 250mg Disp.



Indication: Urinary tract infections, Respiratory tract infections, Skin and soft tissue infections.

Packing : 10x 10

KOLOCEF-500 Caps.

Cephalexin 500mg.



Indication: Urinary tract infections, Respiratory tract infections, Skin and soft tissue infections.

Packing : 10 x 10

KOLOCEF Dry Syp

Cephalexin 250mg



Indication: Cephalexin is used to treat Infections caused by bacteria, including Upper Respiratory Infections, Ear Infections, Skin Infections

Packing : 60ml

LEVOLDAY-250 Tabs.

Levofloxacin Hemihydrate 250mg



Indication: Typhoid, Pneumonia, Bronchitis, Skin & Soft Tissue Infections, Bone & joints Infections, Urinary Tract Infections.

Packing : 10 x 10



LEVOLDAY-500 Tabs.

Levofloxacin Hemihydrate 500mg



Indication: Typhoid, Pneumonia, Bronchitis, Skin & Soft Tissue Infections, Bone & joints Infections, Urinary Tract Infections.

Packing : 10 x 10

LEVOLDAY-750 Tabs.

Levofloxacin Hemihydrate 750mg



Indication: Typhoid, Pneumonia, Bronchitis, Skin & Soft Tissue Infections, Bone & joints Infections, Urinary Tract Infections.

Packing : 10 x 10

LEVOLDAY-OZ Tabs.

Levofloxacin Hemihydrate 250mg + Ornidazole 500mg



Indication: Gastro-intestinal infections, Gynaecological infections, Skin & Soft tissue infections, Prophylactic and Post Surgical Treatment, ENT infections.

Packing : 10 x 10

LEVOLDAY-OZ Susp.

Levofloxacin Hemihydrate 125mg + Ornidazole 125mg



Indication: Gastro-intestinal infections, Gynaecological infections, Skin & Soft tissue infections, Prophylactic and Post Surgical Treatment, ENT infections.

Packing : 30ml

LIFOBID-200 Tabs.

Ofloxacin 200mg



Indication: Diarrhoea & Dysentery, Amoebiasis, Gastroenteritis, Post Surgical Condition, Pelvic Inflammatory Diseases, Dental Infection

Packing : 10 x 10

LIFOBID-400 Tabs.

Ofloxacin 400mg



Indication: Diarrhoea & Dysentery, Amoebiasis, Gastroenteritis, Post Surgical Condition, Pelvic Inflammatory Diseases, Dental Infection

Packing : 10 x 10

ANTIBIOTICS, ANTIFUNGAL & ANTIMALARIAL

LIFOBID-OZ Tabs.

Ofloxacin 200mg + Ornidazole 500mg



Indication: Diarrhoea & Dysentery, Amoebiasis, Gastroenteritis, Post Surgical Condition, Pelvic Inflammatory Diseases, Dental Infection.

Packing : 10 x 10

LIFOBID-OZ Susp.

Ofloxacin 50mg + Racecadotril 15mg



NEW

Indication: Diarrhoea & Dysentery, Amoebiasis, Gastroenteritis, Post Surgical Condition

Packing : 30ml

LIFOBID PLUS Susp.

Ofloxacin 50mg + Ornidazole 125mg + Racecadotril 15mg



NEW

Indication: Diarrhoea & Dysentery, Amoebiasis, Gastroenteritis, Post Surgical Condition

Packing : 30ml

LIFOBID-M Susp.

Ofloxacin 50mg + Metronidazole 120mg + Simethicone 10mg



NEW

Indication: Diarrhoea & Dysentery, Amoebiasis, Gastroenteritis, Post Surgical Condition

Packing : 60ml

LIZOFIX-600 Tabs.

Linezolid 600mg



Indication: Community Acquired Pneumonia, Hospital Acquired Pneumonia, Nosocomial Infections, Diabetic Foot Ulcer, Post Surgical Prophylaxis, SSTI and cSSTI due to MSSA or MRSA.

Packing : 10 x 1 x 4

LIZOFIX Dry Syrup

Linezolid 100mg (with WFI)



Indication: Community Acquired Pneumonia, Hospital Acquired Pneumonia, Nosocomial Infections, Diabetic Foot Ulcer, Post Surgical Prophylaxis, SSTI and cSSTI due to MSSA or MRSA.

Packing : 30ml

ANTIBIOTICS, ANTIFUNGAL & ANTIMALARIAL

LUMATE-AT Tabs.

Artemether 80mg + Lumefantrine 480mg



Indication: Provides quick control on the symptoms of Malaria

Packing : 10 x 1 x 6

LUMATE-AT Dry Syp.

Artemether 40mg + Lumefantrine 240mg (with WFI)



Indication: Provides quick control on the symptoms of Malaria

Packing : 30ml

LUMATE-AT 60 Inj.

Artesunate 60mg



Indication: Provides quick control on the symptoms of Malaria

Packing : 60mg

LUMATE-PLUS Inj.

Artemether 80mg

NEW



Indication: Provides quick control on the symptoms of Malaria.

Packing : 1ml Dispo Pack

LUMATE Inj.

α - β Artheether 150mg/2ml



Indication: Provides quick control on the symptoms of Malaria.

Packing : 3 x 2ml

MAXORIF-200 Tabs.

Rifaximin 200mg



Indication: Non-Invasive Travelers' Diarrhea, Hepatic Encephalopathy

Packing : 10 x 10

ANTIBIOTICS, ANTIFUNGAL & ANTIMALARIAL

MAXORIF-400 Tabs.

Rifaximin 400mg



Indication: Non-Invasive Travelers' Diarrhea, Hepatic Encephalopathy

Packing : 10 x 10

MAXORIF-550 Tabs.

Rifaximin 550mg



Indication: Non-Invasive Travelers' Diarrhea, Hepatic Encephalopathy

Packing : 10 x 10

MAXORIF Susp.

Rifaximin 550mg



NEW

Indication: Non-Invasive Travelers Diarrhea, Hepatic Encephalopathy.

Packing : 60ml

MAXORIF-M Tabs.

Rifaximin BP 200mg + Metronidazole 400mg



NEW

Indication: Gastrointestinal selective antibiotic Work in the Digestive Tract by Killing the BACTERIA

Packing : 10x10

MOTOCEF-250 Tabs.

Cefuroxime 250mg



Indication: Acute Bacterial Sinusitis, Recurrent Pharyngitis & Tonsillitis, Acute Otitis Media, Pneumonia & Bronchitis, Skin & Soft Tissue Infections, Urinary Tract Infections.

Packing : 10 x 10

MOTOCEF-500 Tabs.

Cefuroxime 500mg



Indication: Acute Bacterial Sinusitis, Recurrent Pharyngitis & Tonsillitis, Acute Otitis Media, Pneumonia & Bronchitis, Skin & Soft Tissue Infections, Urinary Tract Infections

Packing : 10 x 1 x 10



MOTOCEF-CV-625 Tabs.

Cefuroxime 500mg + Clavulanic Acid 125mg



Indication: Pharyngitis & Tonsillitis, Skin & Soft Tissue Infection, Pneumonia & Bronchitis, Post Surgical Conditions.

Packing : 10 x 1 x 10

MOTOCEF Dry Syp.

Cefuroxime 125mg (with WFI)



Indication: Acute Bacterial Sinusitis, Recurrent Pharyngitis & Tonsillitis, Acute Otitis Media, Pneumonia & Bronchitis, Skin & Soft Tissue Infections, Urinary Tract Infections

Packing : 30ml

MOTOCEF-CV Dry Syp.

Cefuroxime 125mg + Clavulanic Acid 31.25mg (with WFI)



Indication: Pharyngitis & Tonsillitis, Skin & Soft Tissue Infection, Pneumonia & Bronchitis, Post Surgical Conditions.

Packing : 30ml

MOTOCEF-750 Inj.

Cefuroxime 750mg



Indication: Acute Bacterial Sinusitis, Recurrent Pharyngitis & Tonsillitis, Acute Otitis Media, Pneumonia & Bronchitis, Skin & Soft Tissue Infections, Urinary Tract Infections..

Packing : 750mg

MOTOCEF-1500 Inj.

Cefuroxime 1500mg



Indication: Acute Bacterial Sinusitis, Recurrent Pharyngitis & Tonsillitis, Acute Otitis Media, Pneumonia & Bronchitis, Skin & Soft Tissue Infections, Urinary Tract Infections.

Packing : 1.5gm

MOXIBATE Tabs.

Moxifloxacin 400mg



Indication: Pneumonia & Bronchitis, AECB, Skin & Soft Tissue Infections, Urinary Tract Infections.

Packing : 10 x 1 x 10

NITOPURE-100 SR Tabs.

Nitrofurantoin 100mg Sustained Release



NEW

Indication: Nitrofurantoin is used to treat urinary tract infections, Nitrofurantoin remains a reliable first-line agent for the empirical treatment of acute uncomplicated cystitis

Packing : 10x14

PRULI-LIFE 600 Tabs.

Prulifloxacin 600mg



Indication: uncomplicated Lower Urinary Tract Infections, Acute Exacerbations of Chronic Bronchitis, complicated Lower Urinary Tract Infections.

Packing : 10 x 1 x 6

REVOLDAY-400 Inj.

Teicoplanin 400mg



NEW

Indication: Septicaemia, Bacteremia, Osteomyelitis, Septic Arthritis.

Packing : 400mg

ROXOFINE-150 Indoor Drops.

Roxithromycin 150mg

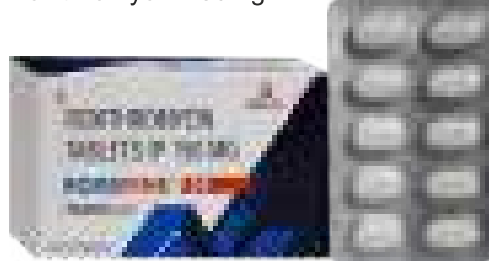

NEW

Indication: Used for treating infections of the Ear, Nose, Throat, Lungs, Skin and Eye in Adults and Children

Packing : 10x10

TAZOBID Inj.

Tazobactam 0.5g + Piperacillin 4.0g



Indication: Pneumonia & Bronchitis, Post Surgical Condition, Urinary Tract Infection, Skin & Soft Tissue Infection, Bacteremia & Septicemia, Pneumonia & Bronchitis.

Packing : 4.5gm

TYPLET-375 Tabs.

Sultamicillin 750mg



Indication: Sinusitis, Skin & Soft Tissue Infections, Pharyngitis & Tonsillitis, Diabetic Foot Infection, Acute Otitis Media, Gynae & Obstet. Infections, Pneumonia & Bronchitis, Post Surgical Infections

Packing : 10 x 1 x 10



WINKACIN-100 Inj.

Amikacin Sulphate 100mg/2ml



Indication: Hospital Acquired Infections, Serious Respiratory Tract Infections, Recurrent Urinary Tract Infections, Bone & Joint Infections, Skin & Soft Tissue Infections.

Packing : 2ml

WINKACIN-250 Inj.

Amikacin Sulphate 250mg/2ml



Indication: Hospital Acquired Infections, Serious Respiratory Tract Infections, Recurrent Urinary Tract Infections, Bone & Joint Infections, Skin & Soft Tissue Infections.

Packing : 2ml

WINKACIN-500 Inj.

Amikacin Sulphate 500mg/2ml



Indication: Hospital Acquired Infections, Serious Respiratory Tract Infections, Recurrent Urinary Tract Infections, Bone & Joint Infections, Skin & Soft Tissue Infections.

Packing : 2ml

WORMBURN Susp.

Albendazole 200mg



Indication: Hook worm infestation, Tape worm infestation, Thread worm infestation, Round worm infestation.

Packing : 10ml

WORMBURN Tabs.

Albendazole 400mg

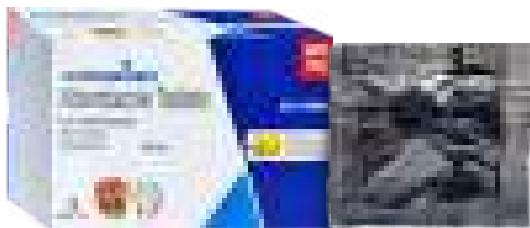

Indication : Hook worm infestation, Tape worm infestation, Thread worm infestation, Round worm infestation.

Packing : 20x1

WORMBURN-PLUS Tabs.

Albendazole 400mg + Ivermectin 6mg



Indication: Hook worm infestation, Tape worm infestation, Thread worm infestation, Round worm infestation.

Packing : 20 x 1



WORMBURN-PLUS Susp.

Albendazole 200mg + Ivermectin 1.5mg



Indication: Hook worm infestation, Tape worm infestation, Thread worm infestation, Round worm infestation.

Packing : 10ml

ZAMFLEX-150 Tabs.

Fluconazole 150mg

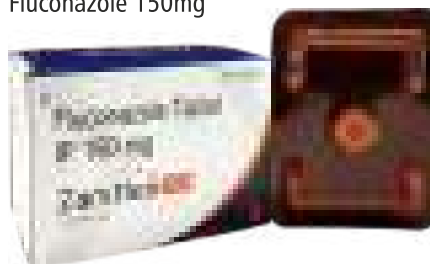

Indication: Vaginal Candidiasis , Tinea Infections, Onychomycosis, Trichomoniasis.

Packing : 10 x 1

ZAMFLEX-200 Tabs.

Fluconazole 200mg



Indication: Vaginal Candidiasis , Tinea Infections, Onychomycosis, Trichomoniasis.

Packing : 10 x 1 x 5

ZIMIPAR- 250 Inj.

Ceftazidime 250mg



Indication: Bacteremia & Septicemia, Meningitis, Pneumonia & Bronchitis, Skin & Soft Tissue Infection, Urinary Tract Infection, Post Surgical Condition.

Packing : 250mg

ZIMIPAR- 1000 Inj.

Ceftazidime 1000mg



Indication: Bacteremia & Septicemia, Meningitis, Pneumonia & Bronchitis, Skin & Soft Tissue Infection, Urinary Tract Infection, Post Surgical Condition.

Packing : 1gm

ZIMIPIME-250 Inj.

Cefepime 250mg



Indication: Bacteremia & Septicemia, Meningitis, Pneumonia & Bronchitis, Skin & Soft Tissue Infection, Urinary Tract Infection, Post Surgical Condition.

Packing : 250mg

ANTIBIOTICS, ANTIFUNGAL & ANTIMALARIAL

ZIMIPIME-TZ-1125 Inj.

Cefepime 1000mg + Tazobactam 125mg



Indication: Bacteremia & Septicemia, Meningitis, Pneumonia & Bronchitis
Skin & Soft Tissue Infection, Urinary Tract Infection, Post Surgical Condition
Packing : 1.125gm

ZIMIPIME-1000 Inj.

Cefepime 1000mg



Indication: Bacteremia & Septicemia, Meningitis, Pneumonia & Bronchitis
Skin & Soft Tissue Infection, Urinary Tract Infection, Post Surgical Condition
Packing : 1gm

NEW ARRIVAL ANTIBIOTICS, ANTIFUNGAL & ANTIMALARIAL

FLUDOX-200 Tab.

Favipiravir 200mg



Indication: For Treatment of mild moderate cases of COVID-19

Packing : 1x34

FLUDOX-400 Tab.

Favipiravir 400mg



Indication: For Treatment of mild moderate cases of COVID-19

Packing : 10x10

BALOC EF-200 DT Tab.

Cefixime 200mg DT



Indication: Respiratory Tract Infections, Bone & joint infections,
skin & soft tissue infections, urinary tract infections.

Packing : 10x10

CLAVINTRA Tabs.

Amoxicillin Sod. 500mg +
Clavulanic Acid 125mg

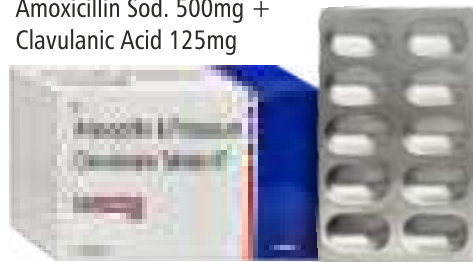

Indication: Skin & Soft Tissue Infections,
Urinary Tract Infections, Intra Abdominal
Sepsis, Sinusitis, Pharyngitis & Tonsillitis
Gynaecological Infections, Pneumonia &
Bronchitis.

Packing : 10 X 10

**NEW ARRIVAL
ANTIBIOTICS, ANTIFUNGAL
& ANTIMALARIAL**



DIXOMOX-CV 457-DT Tablet
Amoxicillin 400mg + Potassium Clavulanate 57mg DT Tablet



NEW

Indication: URTI, LRTI, Genito-Urinary Tract Infections, Skin & Soft Tissue Infections Bone & Joint Infection, Intra-abdominal Sepsis, Dental Infections

Packing : 10x10

DOXOFINE KIT Tablet and Capsules
Zinc Acetate 50 mg + Doxycycline 100 mg + Ivermectin 12 mg Dispersible Tablets



NEW

Indication: In Covid-19 Treatment Mild To Moderate Symptoms

Packing : 1x6 COMBIKIT

FILLTUM-500 Tabs.
Cefuroxime 500mg



NEW

Indication: Acute Bacterial Sinusitis, Recurrent Pharyngitis & Tonsillitis, Acute Otitis Media, Pneumonia & Bronchitis, Skin & Soft Tissue Infections, Urinary Tract Infections

Packing : 10 x 1 x 4

INTRACAN-PLUS Caps.
Itraconazole 50mg SERBA TECHNOLOGY



NEW

Indication: Vulvovaginal Candidosis, Tinea Corporis, Tinea Cruris, Onychomycosis, Fungal Keratitis, Dermatomycosis Of Nails

Packing : 10 x 10

INTRAPAM-F Dry Syrup
Faropenem 50mg Tutti Frutti Flavor



NEW

Indication: Respiratory tract infections, Urinary tract infections, Skin and soft tissue infections

Packing : 30ml

KOLINTA-DS Dry Syrup

Colistin Sulphate 25mg Oral Suspension



Indication: Treat Intestinal Infections

Packing : 30ml

NEW

**NEW ARRIVAL
ANTIBIOTICS, ANTIFUNGAL
& ANTIMALARIAL**



LIZOFIX-1200SR
Linezolid 1200mg. **Sustained Release TABLETS**



MOLURACE Caps.
Molnupiravir 200mg



Indication: Combat OMICRON Wave SARS-CoV-2

Packing : 10x4

PODOFILL-200 Tabs.
Cefpodoxime Proxetil 200mg DT



Indication: Sinusitis, Pharyngitis, Tonsillitis, Acute Otitis Media, Pneumonia, Bronchitis, SSTI.

Packing : 10 x 5 x 2

ZAMFLEX-400 Tabs.
Fluconazole 400mg



Indication: Vaginal Candidiasis, Tinea Infections, Onychomycosis, Trichomoniasis

Packing : 10 x 5 x 2

ARTHRITIS

MAKES ROUTINE

TASK
big



TOFARACE

Tofacitinib 5 mg. TABLET

**RHEUMATOID ARTHRITIS | PSORIATIC ARTHRITIS
ULCERATIVE COLITIS**



ANTI-INFLAMMATORY & ANALESIC

ACEWOK-100 Tabs.

Acedlofenac 100mg



Indication : Acute Muscle Spasm, Muscle Spasm associated with Spondylosis, Low Back Pain, Traumatic Injury.

Packing : 4 x 5 x 10

ACEWOK-200 SR Tabs.

Acedlofenac 200* mg (SR)



Indication : Acute Muscle Spasm, Muscle Spasm associated with Spondylosis, Low Back Pain, Traumatic Injury.

Packing : 10 x 10

ACEWOK-MR Tabs.

Acedlofenac 100mg + Paracetamol 325mg + Chlorzoxazone 500mg



Indication : Acute Muscle Spasm, Muscle Spasm associated with Spondylosis, Low Back Pain, Traumatic Injury.

Packing : 10 x 10

ACEWOK-MD Tabs.

Acedlofenac 100mg + b-cyclodextrin (Mouth Dissolving Tablets)

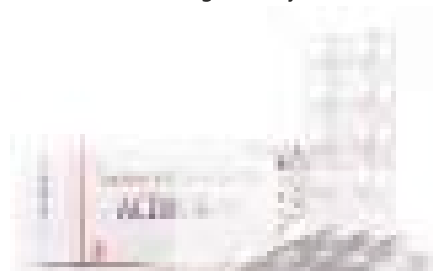

Indication : Acute Muscle Spasm, Muscle Spasm associated with Spondylosis, Low Back Pain, Traumatic Injury.

Packing : 10 x 10

ACEWOK-SD Tabs.

Acedlofenac 100mg + Serratiopeptidase 15mg



Indication : Acute Muscle Spasm, Muscle Spasm associated with Spondylosis, Low Back Pain, Traumatic Injury.

Packing : 10 x 10

ACEWOK-TZ Tabs.

Acedlofenac 100mg + Tizanidine 2mg



Indication : Acute Muscle Spasm, Muscle Spasm associated with Spondylosis, Low Back Pain, Traumatic Injury.

Packing : 10 x 10



ANTI-INFLAMMATORY & ANALESIC

ACEWOK-P Tabs.

Acedlofenac 100mg + Paracetamol 325mg



Indiacation : Acute Muscle Spasm, Muscle Spasm associated with Spondylosis, Low Back Pain, Traumatic Injury.

Packing : 20 x 10

ACEWOK-P Susp.

Acedlofenac 50mg + Paracetamol 125mg



Indiacation : Acute Muscle Spasm, Muscle Spasm associated with Spondylosis, Low Back Pain, Traumatic Injury.

Packing : 60ml

ACEWOK-PLUS Tabs.

Acedlofenac 100mg + Paracetamol 325mg + Serratiopeptidase 15mg

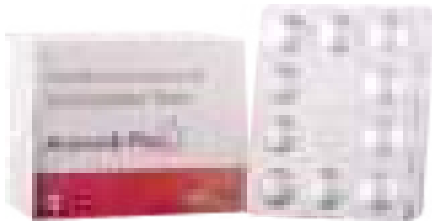

Indiacation : Acute Muscle Spasm, Muscle Spasm associated with Spondylosis, Low Back Pain, Traumatic Injury.

Packing : 10 x 10

ACEWOK Gel

Acedlofenac 1.5% w/w + Methyl Salicylate 10% w/w + Oleum Lini (Contains Linolenic Acid) 3% w/w + Capsaicin 0.01% w/w + Menthol 5% w/w + Benzyl Alcohol 1% w/w

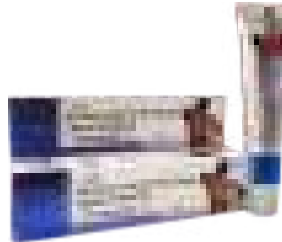

Indiacation : Acute Muscle Spasm, Muscle Spasm associated with Spondylosis, Low Back Pain, Traumatic Injury.

Packing : 30gm

DOTIWAK-A Tabs.

Drotaverine Hcl 80mg + Acedlofenac 100mg

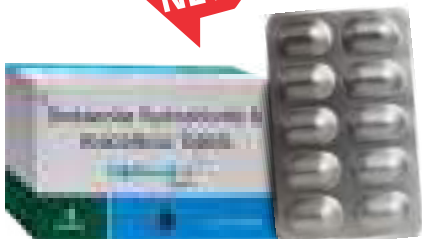

Indiacation : Pain Associated With Gi Colic, Biliary Colic, Post Surgical Spasms, Dysmenorrhoea

Packing : 10 x 10

DOTIWAK-80 Tabs.

Drotaverine 80mg

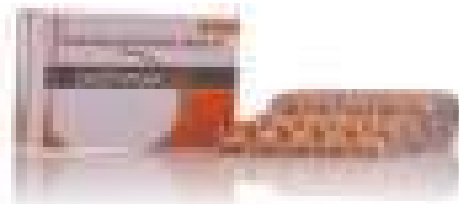

Indiacation : Spasmodic Dysmenorrhoea, Smooth Muscle Spasm, Post Surgical Uterine Spasm, Post rucd insertion, Spastic Constipation.

Packing : 10 x 10

DOTIWAK-MF Tabs.

Drotaverine 80mg + Mefenamic Acid 250mg



Indiacation : Spasmodic Dysmenorrhoea, Smooth Muscle Spasm, Post Surgical Uterine Spasm, Post rucd insertion, Spastic Constipation.

Packing : 10 x 10



ANTI-INFLAMMATORY & ANALESIC

ETINACT-60 Tabs.

Etoricoxib 60mg



Indication: Arthritis, Post Surgical Pain Management, Spondylitis, Acute Low Back Pain.

Packing: 10x10

ETINACT-90 Tabs.

Etoricoxib 90mg

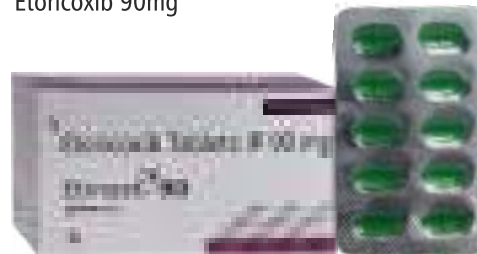

Indication: Arthritis, Post Surgical Pain Management, Spondylitis, Acute Low Back Pain.

Packing: 10 x 10

ETINACT-120 Tabs.

Etoricoxib 120mg



Indication: Arthritis, Post Surgical Pain Management, Spondylitis, Acute Low Back Pain.

Packing: 10 x 10

ETINACT-P Tabs.

Etoricoxib 60mg + Paracetamol 325mg



Indication: Arthritis, Post Surgical Pain Management, Spondylitis, Acute Low Back Pain.

Packing: 10 x 10

ETINACT Gel

Etoricoxib IP 1% w/w + Methyl Salicylate IP 10% w/w + Linseed Oil BP 3% w/w + Menthol IP 5% w/w + Benzyl Alcohol (as preservative) 1% w/w



Indication: Pain Relief Gel

Packing: 20gm



ETOBEST-400 Tabs.

Etodolac 400mg



Indication: Pain from other causes, Spondylitis, osteoarthritis.

Packing: 10 x 10

ETOBEST 600 SR Tabs.

Etodolac 600mg (Sustained Release)



Indication: Pain from other causes, Spondylitis, osteoarthritis.

Packing: 10 x 10



ANTI-INFLAMMATORY & ANALESIC

ETOBEST-P Tabs.

Etodolac 400mg + Paracetamol 325mg



Indication : Pain from other causes, Spondylitis, osteoarthritis.

Packing : 10 x 10

FINAMIN 0.2 Tabs.

Tamsulosin 0.2mg



Indication : Benign Prostatic Hyperplasia (BPH) Treatment

Packing : 10 x 10

FINAMIN-D Tabs.

Tamsulosin 0.4mg(MR) + Dutasteride 0.5mg



Indication : Benign Prostatic Hyperplasia (BPH) Treatment

Packing : 10 x 10

FINAMIN PLUS Capsul.

Silodosin 8mg + Dutasteride 0.5mg



Indication: Reduces progression to AUR & the need for surgery, Efficacious & safe in patients of BPH, especially in comorbid conditions like hypertension, obesity & dyslipidemia

Packing : 10x10

FOXIRID-150 Tabs.

Tolperisone 150mg



Indication : Low Back Pain, Painful Reflex Muscle Spasm, Post-Cerebral Stroke Spasticity, Neurolathyrism * Trapezitis * Periarthritis.

Packing : 10 x 10

FUDART-500 Tabs.

Tranexamic Acid 500mg



Indication : Dysmenorrhoea Menorrhagia Dysfunctional Uterine Bleeding IUCD associated Bleeding Dilatation and Curettage (D&C).

Packing : 10 x 10



ANTI-INFLAMMATORY & ANALESIC

FUDART-ET Tabs.

Tranexamic Acid 500mg + Ethamsylate 250mg



Indication: Menorrhagia, Postpartum Haemorrhage, IUCD Induced Blood Loss

Packing : 10x10

FUDART-MF Tabs.

Tranexamic Acid 500mg + Mefenamic Acid 250mg

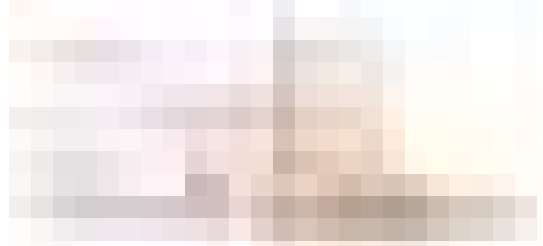

Indication : Dysmenorrhoea Menorrhagia Dysfunctional Uterine Bleeding IUCD associated Bleeding Dilation and Curettage (D&C).

Packing : 10 x 10

FUDART-500 Inj.

Tranexamic Acid 500mg/2ml



Indication : Dysmenorrhoea Menorrhagia Dysfunctional Uterine Bleeding IUCD associated Bleeding Dilation and Curettage (D&C).

Packing : 5 X 5ml

GABALIFE GEL Gel.

Gabapentin (6% w/w) + Lidocaine (5% w/w) + Baclofen (2% w/w) + Methyl paraben (0.10% w/w)+ Propyl paraben (0.05% w/w) in a gel base



Indication: Effective Treatment in Neuropathic Pain

Packing : 30gm



INTRAFIX-600 SR Tabs.

Oxaceprol 600mg



Indication: Osteoarthritis, Degenerative joint disease, Inflammatory connective tissue disease

Packing : 10x10

INTRAMOTO-A Tabs.

Trypsin - Chymotrypsin 1,00,000 I.U. + Aceclofenac 100mg



Indication : Post Operative Trauma, Accidental, Arthritis Injury, Sciatica.

Packing : 10 x 10



ANTI-INFLAMMATORY & ANALESIC

INTRACORT-6 Tabs.

Deflazacort 6mg



Indiacation : Asthma, Rheumatoid Arthritis, Ulcerative colitis, Leukemia , Autoimmune Hepatitis.

Packing : 10 x 10

INTRACORT-30 Tabs.

Deflazacort 30mg

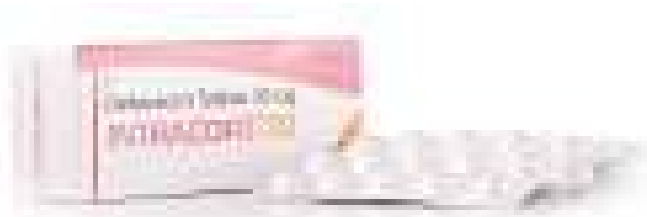

Indiacation : Asthma, Rheumatoid Arthritis, Ulcerative colitis, Leukemia , Autoimmune Hepatitis.

Packing : 10 x 10

INTRACORT Susp.

Deflazacort 6mg



Indiacation : Asthma, Rheumatoid Arthritis, Ulcerative colitis, Leukemia, Autoimmune Hepatitis.

Packing : 30ml

INTRA-FILL Soft gel.

Inositol 100mg + L-Arginine 100mg
Vitamin C 20mg+ Silicon 20mg +
Magnesium 20mg



Indiacation : Osteoporosis, Bone Fracture, Arthritis, Spondylosis.

Packing : 10X1X3X10

INTRAGRRAIN Tab

Ergotamine Tartrate 1mg + Caffeine 100mg +
Paracetamol 250mg + Prochlorperazine 2.5mg



Indiacation : MIGRAIN

Packing : 10X10

NEW

INTRALONE-40 Inj.

Methyl Prednisolone 40mg



Indiacation : Collagen Disease, Cardiovascular conditions, Organ Transplant, Bronchial inflammation, Nausea & Vomiting of chemotherapy, Haematological disorders.

Packing : 40mg

INTRAMOTO Tabs.

Trypsin - Chymotrypsin 1 Lac A.U.



Indiacation : Post Operative Trauma, Accidental, Arthritis Injury, Sciatica.

Packing : 10 x 20



ANTI-INFLAMMATORY & ANALESIC

INTRAMOTO-AF Tabs.

Trypsin 48mg + Bromelain 90mg + Rutoside Trihydrate 100mg + Aceclofenac 100mg



Indication : Serious Traumatic Injury, Arthritis & Joint Pain, Post Surgical Complications, Complicated Dental Abscess.

Packing : 10 x 1 x 10

INTRAMOTO-AP Tabs.

Trypsin - Chymotrypsin 50, 000 A.U. + Aceclofenac 100mg + Paracetamol 325mg



Indication : Post Operative Trauma, Accidental, Arthritis Injury, Sciatica.

Packing : 10 x 10

INTRAMOTO-BR Tabs.

Trypsin 48mg + Bromelain 90mg + Rutoside Trihydrate 100mg



Indication : Serious Traumatic Injury, Arthritis & Joint Pain, Post Surgical Complications, Complicated Dental Abscess.

Packing : 10 x 1 x 10

INTRAMOTO-BR FORTE Tabs.

Trypsin 96mg + Bromelain 180mg + Rutoside Trihydrate 200mg



Indication : Serious Traumatic Injury, Arthritis & Joint Pain, Post Surgical Complications, Complicated Dental Abscess.

Packing : 10 x 1 x 10

INTRAMOTO-D Tabs.

Trypsin - Chymotrypsin 50, 000 A.U. + Diclofenac Potassium 50mg



Indication : Post Operative Trauma, Accidental, Arthritis Injury, Sciatica.

Packing : 10 x 10

INTRAMOTO-DF Tabs.

Trypsin 48mg + Bromelain 90mg + Rutoside Trihydrate 100mg + Diclofenac Sod. 50mg



Indication : Serious Traumatic Injury, Arthritis & Joint Pain, Post Surgical Complications, Complicated Dental Abscess.

Packing : 10 x 1 x 10



ANTI-INFLAMMATORY & ANALESIC

INTRAQUIN-200 Tabs.

Hydroxychloroquine Sulfate 200mg



Indication: Treatment of acute and chronic Rheumatoid Arthritis in adults

Packing : 10x15

INTRAQUIN-300 Tabs.

Hydroxychloroquine Sulfate 300mg



Indication: Treatment of acute and chronic Rheumatoid Arthritis in adults.

Packing : 10x10

INTRASET Tabs.

Sumatriptan 85mg + Naproxen 500mg



NEW

Indication: It gives you relief from migraine. By reducing the frequency of Headaches

Packing : 5x3x2

INTRASET-NP Tabs.

Naproxen Sodium 500mg + Domperidone 10mg



NEW

Indication: Migraine Headache Pain associated with conditions like - Rheumatoid Arthritis, Gout and Dysmenorrhea (menstrual pain)

Packing : 10x10

INTRASPAS Tabs.

Mefenamic Acid 500mg + Paracetamol 325mg



Indication : Acute Musculoskeletal Disorders, Rheumatoid arthritis, Osteoarthritis, migraine , Primary Dysmenorrhoea, Dental Pain.

Packing : 10 x 10

INTRA TOUCH Lotion



Diclofenac Diethylamine BP 1.74% w/v + Methyl Salicylate IP 10% + Linseed Oil 3% w/v + Menthol IP 5% w/v

NEW

Indication : Frozen Shoulder, Low Back Pain, Neck Pain, Sports Injuries, Sprain Or Train

Packing : 60ml

JOYTIME Tabs.

Glucosamine Sulphate 500 mg, Methyl Sulphonyl Methane 100 mg, Choindroitin sulphate sodium 100 mg, Manganese Sulphate 5 mg, Sodium Borate 1 mg, Copper Sulphate 1 mg, Methylcobalamine 500 mcg, Magnesium Oxide 50 mg, Zinc Sulphate 15 mg, Chromium Picolinate 200 mcg, Vitamin E (50 % powder) 15 mg, Vitamin C 50 mg, Selenium Dioxide 70 mcg, Vitamin D3 500 IU, Folic Acid 1.5mg, Ferrous Fumarate 15 mg, Ginger extract 40 mg

Indication : For management of painful conditions in Knee Pain & Osteoarthritis

Packing : 30 Tabs.



NEW



ANTI-INFLAMMATORY & ANALESIC

KNOXA-FIX-DT ^{Tab.}

Piroxicam 20mg (Disp. Tabs.)



NEW

Indication: Osteoarthritis, Rheumatoid Arthritis, Primary Dysmenorrhea, Postoperative Pain

Packing : 10x10

KNOXA-RID ^{Inj.}

Ketorolac Tromethamine IP 30mg

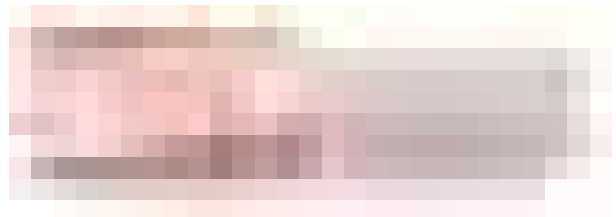

Indication : Post Traumatic Pain, Post Operative Pain, Severe Pain.

Packing : 10 x 1ml

KNOXA-RID DT ^{Tab.}

Ketorolac Tromethamine 10mg (Disp. Tabs.)



Indication : Post Traumatic Pain, Post Operative Pain, Severe Pain.

Packing : 10 x 10

KNOXA-FIX ^{Inj.}

Piroxicam 40mg



Indication : Rheumatoid Arthritis, Osteoarthritis, Primary Dysmenorrhoea, Postoperative Pain.

Packing : 10 x 2ml

LIFOGESIC ^{Tab.}

Diclofenac Potassium 50mg + Paracetamol 325mg (Double Layer Tablet)

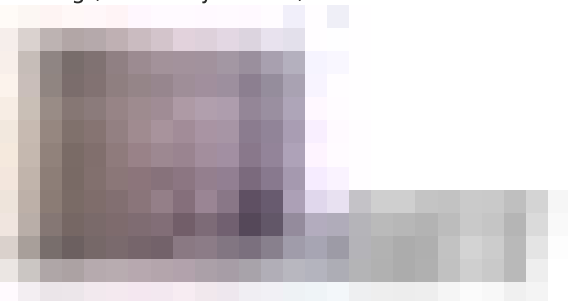

Indication : Acute Muscle Spasm, Traumatic Injury, Low Back Pain, Muscular Cramp.

Packing : 25 X 10

LIFOGESIC-FM ^{Tab.}

Flupirtine 100mg + Paracetamol 325mg (Bilayered Tablet)



NEW

Indication: Musculoskeletal Pain, Headache, Cancer Pain, Postoperative Pain

Packing : 10x10



ANTI-INFLAMMATORY & ANALESIC

LIFOGESIC-M Tabs.

Diclofenac Potassium 50mg + Metaxalone 400mg



Indication: Musculoskeletal spasm, Muscle strains, Musculoskeletal injury, Arthritis, Muscle sprain

Packing: 10x10

LIFOGESIC-MR Tabs.

Diclofenac 50mg + Chlorzoxazone 250mg + Paracetamol 325mg



Indication: Acute Muscle Spasm, Traumatic Injury, Low Back Pain, Muscular Cramp.

Packing: 10 x 10

LIFOGESIC-PLUS Caps.

Diclofenac 100mg + Eperisone Hydrochloride 150mg (Sustain Release)



Indication: Smooth Muscles Spasm, Irritable Bowel Syndrome, Spasmodic Dysmenorrhoea, Abdominal colic, Uterine colic, Post Surgical Spasm

Packing: 10 x 10

LIFOGESIC-PLUS Inj.

Diclofenac 50mg + Dicyclomine 20mg



Indication: Smooth Muscles Spasm, Irritable Bowel Syndrome, Spasmodic Dysmenorrhoea, Abdominal colic, Uterine colic, Post Surgical Spasm

Packing: 5 x 1 ml

LIFOGESIC-1ml Inj.

Diclofenac Sodium 75mg/1ml



Indication: Smooth Muscles Spasm, Irritable Bowel Syndrome, Spasmodic Dysmenorrhoea, Abdominal colic, Uterine colic, Post Surgical Spasm

Packing: 10 x 1 ml

LIFOGESIC Susp.

Mefenamic Acid 50mg + Paracetamol 125mg



Indication: Acute Muscle Spasm, Traumatic Injury, Low Back Pain, Muscular Cramp.

Packing: 60ml



ANTI-INFLAMMATORY & ANALESIC

LIFOGESIC-DS Susp.

Mefenamic Acid 100mg + Paracetamol 250mg



Indication : Pain Fever, Muscle Pain Inflammation, Stomach Pain.

Packing : 60ml

LIFOGESIC Gel.

Diclofenac Diethylamine 1.16% w/w (Eq. To Diclofenac Sodium 1% w/w) + Linseed oil 3% w/w + Methyl Salicylate 10% w/w + Menthol 5% w/w + Benzyl Alcohol 1% w/w



Indication : Acute Muscle Spasm, Traumatic Injury, Low Back Pain, Muscular Cramp.

Packing : 30gm

LORNIGESIC-8 Tabs.

Lornoxicam 8mg



Indication : Rheumatoid Arthritis, Osteoarthritis, Spondylitis, Low Back Pain, Musculo-Skeletal Pain, Post Operative Pain.

Packing : 10 x 10

LORNIGESIC-16SR Tabs.

Lornoxicam 16gm SR



Indication : Rheumatoid Arthritis, Osteoarthritis, Spondylitis, Low Back Pain, Musculo-Skeletal Pain, Post Operative Pain.

Packing : 10 x 10

LORNIGESIC-P Tabs.

Lornoxicam 8mg + Paracetamol 325mg



Indication : Rheumatoid Arthritis, Osteoarthritis, Spondylitis, Low Back Pain, Musculo-Skeletal Pain, Post Operative Pain.

Packing : 20 x 10

MOLDAY-A Tabs.

Diacerein 50mg + Aceclofenac 100mg



Indication : Management of Arthritis

Packing : 10 x 10



ANTI-INFLAMMATORY & ANALESIC

AMERICAN PATENTED

MOLDAY-GM **Tab.**

Diacerein 50mg + Glucosamine 750mg



Indication : Management of Arthritis

Packing : 10 x 10

MOLDAY EXPRESS **Veg caps.**

BOSWELLIN SUPER® (Boswellia Serrata Resin Extract) (Standardised to 30% AKBA) 75mg + IRIDOFORCE® (Devil's Claw Extract) (Harpagophytum Procumbens) (Standardised to 20%) (Harpagosides) 100mg + ROSHIP EXTRACT VCS 50 (Standardised to 50% Vit. C) 275mg (VEG CAPSULE)

NEW



Indication : An anti inflammatory phytonutrient that helps manage inflammatory disorder, Rich in iridoid glycosides which demonstrates excellent anti inflammatory effect

Packing : 10x1x10

MOLDAY-GSM **Tab.**

Diacerein 50mg + Glucosamine Sulphate 750mg + Methyl Sulfonyl Methane 250mg



NEW

Indication : Management of Arthritis

Packing : 10 x 10

MOLDAY-PLUS **Caps.**

Rosehip Extract 275mg + Devil's Claw Extract (20%) 100mg + Boswellia Serrata Extract (65%) 307.5mg



NEW

Indication : Spondylitis, Dental pain, low back pain, Back and joint pain.

Packing : 10 x 1 x 10

MOLDAY **Sachet**

Bioactive Collagen Peptides 10gm + Sodium Hyaluronate 80mg



Indication : Management of Arthritis

Packing : 10.5gm

MOLDAY-FORTE **Sachet**

Hyaluronic Acid 80mg + Collagen Peptide 10gm + Glucosamine 1500mg + Rose Hips Extract 250mg + Curcumin 250mg + Boswellia Serrata 200mg



NEW

Indication : Management of Arthritis

Packing : 10 x 13 gm



ANTI-INFLAMMATORY & ANALESIC

MOLDAY-FIX Tabs.

Hadjod(Cissus quadrangularis)*St. 500mg + Shisham(Dalbergia sissoo)*St.Bk. 400mg



Indication : Fracture Healing, Pain & Swelling, Osteoarthritis, Osteoporosis, Cartilage Injuries

Packing : 10 x 1 x 10

MOLDAY-FIX Syrup

Hadjod(Cissus quadrangularis)*St. 500mg + Shisham(Dalbergia sissoo)*St.Bk. 400mg



Indication : Cissus has been used in various Ayurvedic classical medicines to heal broken bones and injured ligaments and tendons. In siddha medicine it is considered a tonic and analgesic, and is believed to help heal broken bones, thus its name athisamharaka

Packing : 200ml

MOLDAY-FORTE Tabs.

Boswellia Serrata 50mg + Chondroitin Sulfate 100mg + Collagen Peptide Type-2 50mg + Diacerein 50mg + Glucosamine Sulfate 750mg + Hyaluronic Acid 5mg+ Methyl Sulphonyl Methane 200mg



Indication : Management of Arthritis

Packing : 10x1x15

MOLDAY-NANO Gel

Diclofenac Sodium 10mg + Methyl Salicylate 150mg + Menthol 50mg + Absolute Alcohol 50mg



Indication : For relief from Osteoarthritis Pain of knees and hands responding to the topical treatment

Packing : 30gm

MOLDAY NANO 4X SPRAY Spray.

Alcohol 10 % + Diclofenac 4 %



Indication: Sprain, Strain, Low back pain, Bursitis, Tendinitis, Arthritis

Packing : 30ml

MOLDAY SHOT Solution.

Collagen Peptide 10gm + Rosehip Extract 750mg + Vitamin-C 250mg



Indication: Osteoarthritis, Rheumatoid Arthritis, Low Bone Density, Cartilage Degradation Density, Cartilage Degradation

Packing : 25ml



ANTI-INFLAMMATORY & ANALESIC

MOLTME Tabs.

Ibandronic Acid 150 mg



NEW

Indication : Treatment and Prevention of Postmenopausal Osteoporosis

Packing : 10 x 1 x1

NIMDOSA-100 Tabs.

Nimesulide 100mg



Indication : Pyrexia & Body pain, Low back pain, Muscular Sprain, Traumatic Injury, Arthritis, Spondylitis.

Packing : 50 x 10

MOLTME-XT KIT Tabs.

Combikit of Calcium Carbonate 500mg + Vitamin D3 500IU + Zinc 7.5mg + Ibandronic Acid 150 mg

NEW



Indication : Postmenopausal Osteoporosis & Osteoporosis in Men

Packing : Combipack of 31 Tab

NIMDOSA-CZ Tabs.

Nimesulide 100mg + Paracetamol 325mg + Chlorzoxazone 375 mg



Indication : Pyrexia & Body pain, Low back pain, Muscular Sprain, Traumatic Injury, Arthritis, Spondylitis.

Packing : 10 x 10

NIMDOSA-PLUS Tabs.

Nimesulide 100mg + Paracetamol 325mg



Indication : Pyrexia & Body pain, Low back pain, Muscular Sprain, Traumatic Injury, Arthritis, Spondylitis.

Packing : 20 x 10



ANTI-INFLAMMATORY & ANALESIC

NIMDOSA-TZ Tabs.

Nimesulide 100mg + Tizanidine HCl 2mg



Indication : Pyrexia & Body pain, Low back pain, Muscular Sprain, Traumatic Injury, Arthritis, Spondylitis.

Packing : 20 x 10

NIMDOSA-MD Tabs.

Nimesulide B.P. 100mg in B-cyclodextrin



Indication : Pyrexia & Body pain, Low back pain, Muscular Sprain, Traumatic Injury, Arthritis, Spondylitis.

Packing : 10 x 10

NIMDOSA-SD Tabs.

Nimesulide 100mg + Serratiopeptidase 15mg



Indication : Pyrexia & Body pain, Low back pain, Muscular Sprain, Traumatic Injury, Arthritis, Spondylitis.

Packing : 20 x 10

PREGICOB PLUS Gel

Pregabalin 8.0 w/w + Diclofenac Diethylamine 5.80% w/w (eq.to Diclofenac sodium IP) 5 % w/w + Methyl Salicylate 10% w/w + Menthol 5.0% w/w + Capsaicin 0.035% w/w



Indication : Acute Musculoskeletal Pain, Joint Stiffness Sports Injuries, Neck, Back, Shoulder Pain, Neuropathic Pain.

Packing : 20GM

SERDIFAST-10 Tabs.

Serratiopeptidase 10mg



Indication : Respiratory Tract Infections, Skin & Soft Tissue Infections, Diseases, Sexually Transmitted Diseases, Acne Vulgaris, Pelvic Inflammatory, G.I.T. Infections, Urinary Tract Infections.

Packing : 10 x 10

SERDIFAST-D Tabs.

Serratiopeptidase 10mg + Diclofenac Potassium 50mg



Indication : Respiratory Tract Infections, Skin & Soft Tissue Infections, Diseases, Sexually Transmitted Diseases, Acne Vulgaris, Pelvic Inflammatory, G.I.T. Infections, Urinary Tract Infections.

Packing : 20 x 10



ANTI-INFLAMMATORY & ANALESIC

SERDIFAST-P Tabs.

Diclofenac Potassium 50mg + Paracetamol 325mg + Serratiopeptidase 10mg

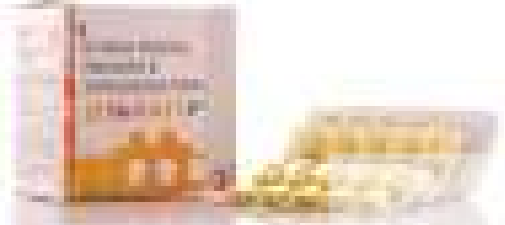

Indication : Respiratory Tract Infections, Skin & Soft Tissue Infections, Diseases, Sexually Transmitted Diseases, Acne Vulgaris, Pelvic Inflammatory, G.I.T. Infections, Urinary Tract Infections.

Packing : 10 x 10

TENDOPASS Tabs.

Chondroitin sulfate 200mg + Collagen peptide 40mg + Sodium hyaluronate 30mg + Vitamin C 35mg



Indication: Provides Long Lasting Relief from Joints Pain & Stiffness

Packing : 10x1x15

TENDOPASS-L Tabs.

L-Arginine 1000mg + L-Lysine 200mg + Zinc Sulphate 32mg + Ascorbic Acid 100mg + Pyridoxine Hydrochloride 1.5mg



Indication: Tendinopathy, Osteoarthritis, Post knee surgery, Tendonitis

Packing : 5x3x10

THIOMIN-4 Caps.

Thiocolchicoside 4mg



Indication : Low Back Pain, Traumatic Injury, Muscular Spasm, Sprain & Strain , Muscular Cramp, Degenerative Vertebral Disorders Spondylitis Fibromyalgia

Packing : 10 x 10

THIOMIN-8 Caps.

Thiocolchicoside 8mg



Indication : Low Back Pain, Traumatic Injury, Muscular Spasm, Sprain & Strain , Muscular Cramp, Degenerative Vertebral Disorders Spondylitis Fibromyalgia

Packing : 10 x 10

THIOMIN-A Tabs.

Thiocolchicoside 4mg + Aceclofenac 100mg



Indication : Low Back Pain, Traumatic Injury, Muscular Spasm, Sprain & Strain , Muscular Cramp, Degenerative Vertebral Disorders Spondylitis Fibromyalgia

Packing : 10 x 10



ANTI-INFLAMMATORY & ANALESIC

THIOMIN-D Caps.

Thiocolchicoside 8mg + Diclofenac Sodium 50mg



Indication : Low Back Pain, Traumatic Injury, Muscular Spasm, Sprain & Strain , Muscular Cramp, Degenerative Vertebral Disorders Spondylitis Fibromyalgia

Packing : 10 x 10

THIOMIN-E Tabs.

Thiocolchicoside 4mg + Etoricoxib 60mg



Indication : Low Back Pain, Traumatic Injury, Muscular Spasm, Sprain & Strain , Muscular Cramp, Degenerative Vertebral Disorders Spondylitis Fibromyalgia

Packing : 10 x 10

THIOMIN-ET Tabs.

Thiocolchicoside 4mg + Etodolac 400mg



Indication : Low Back Pain, Traumatic Injury, Muscular Spasm, Sprain & Strain , Muscular Cramp, Degenerative Vertebral Disorders Spondylitis Fibromyalgia

Packing : 10 x 10

THIOMIN-LX Tabs.

Thiocolchicoside 4mg + Lornoxicam 8mg



Indication : Osteoarthritis, Bursitis & Tendinitis, Muscular Cramp , Tenosynovitis, Periathritis, Spains and stains, Low back pain, Sports Injury, Joint Pain.

Packing : 10 x 10

THIOMIN-AP Tabs.

Thiocolchicoside 4mg + Aceclofenac + 100mg + Paracetamol 325mg



Indication : Low Back Pain, Traumatic Injury, Muscular Spasm, Sprain & Strain , Muscular Cramp, Degenerative Vertebral Disorders Spondylitis Fibromyalgia

Packing : 10 x 10

THIOMIN-PLUS GEL

Diclofenac 1.16% + Thiocolchicoside 0.125% + Oleum lini 3.0% + Methyl Salicylate 10.0% + Menthol 5.0% + Benzyl Alcohol 1.0%



Indication : Low Back Pain, Traumatic Injury, Muscular Spasm, Sprain & Strain , Muscular Cramp, Degenerative Vertebral Disorders Spondylitis Fibromyalgia

Packing : 20gm



ANTI-INFLAMMATORY & ANALESIC

TOFARACE Tabs.

Tofacitinib 5mg



NEW

Indication : Rheumatoid Arthritis, Psoriatic Arthritis, Ulcerative Colitis

Packing : 10x1x10

TRAMROD Inj.

Tramadol Hydrochloride 50mg



Indication : Low Back Pain, Osteoarthritis, Cancer Pain, Dental Pain, Post Operative Pain, Rheumatoid Arthritis.

Packing : 10 x 5 x 2

TRAMROD-P Tabs.

Tramadol 37.5mg + Paracetamol 325mg



Indication : Low Back Pain, Osteoarthritis, Cancer Pain, Dental Pain, Post Operative Pain, Rheumatoid Arthritis.

Packing : 10 x 15

TRAMROD PLUS Tabs.

Tramadol Hydrochloride 37.5mg + Aceclofenac 100mg + Paracetamol 325mg



Indication : Post Operative Pain, Painful Dental Conditions & Cancer Pain

Packing : 10 x 10

TRAMROD-SP Tabs.

Tramadol 37.5mg + Paracetamol 325mg + Serratiopeptidase 15mg

Indication: Post-Operative pain, Cervical Pain, Dental Pain, Arthritis Pain, Sports Injury, Chronic Low Back pain

Packing : 10x10



NEW



ANTI-INFLAMMATORY & ANALESIC

TRAMROD-DP Tabs.

Tramadol 37.5mg + Domperidone 10mg + Paracetamol 325mg



NEW

Indication: Fractures | Spondylitis | Post Surgical Pain Moderate To Severe Pain

Packing : 10x10

TYPLON-40 Inj.

Triamcinolone 40mg



Indication : Joint infalmmatory Conditions Like Psoriasis, Linchen Planus, Neoplastic Disease Like Leukemlas, Lymphomas, Opthalmological conditions Like Uveitis, Hematologic Disorders Like Anaemia,Aplasia, Respralatory Disease.

Packing : 40mg

VENTOPAR-500 Tabs.

Paracetamol 500mg



Indication : For the relief of mild to moderate pain and fever

Packing : 20 x 15

VENTOPAR-650 Tabs.

Paracetamol 650mg



Indication : For the relief of mild to moderate pain and fever

Packing : 5X5x10

VENTOPAR 500 DT Tabs.

Paracetamol 500mg (Dispersible Tabs.)



Indication : For the relief of mild to moderate pain and fever

Packing : 20 x 15

VENTOPAR 650 DT Tabs.

Paracetamol 650mg (Dispersible Tabs.)



Indication : For the relief of mild to moderate pain and fever

Packing : 20 x 15



ANTI-INFLAMMATORY & ANALESIC

VENTOPAR-1000 Tabs.

Paracetamol Immediate Release 300mg + Sustained Release 700mg



NEW

Indiacation : For the relief of mild to moderate pain and fever

Packing : 10 x 10

VENTOPAR-120 Susp.

Paracetamol 120mg



Indiacation : For the relief of mild to moderate pain and fever

Packing : 60ml

VENTOPAR-PLUS Susp.

Paracetamol 125mg + Promethazine HCl 5mg/5ml



Indiacation : For the relief of mild to moderate pain and fever

Packing : 60ml

VENTOPAR-250

Paracetamol 250mg **Susp.**



Indiacation : For the relief of mild to moderate pain and fever

Packing : 60ml

VENTOPAR Drops

Paracetamol 150mg



NEW

Indiacation : For the relief of mild to moderate pain and fever

Packing : 15ml

WINSELF-4 Tabs.

Methylprednisolone 4mg

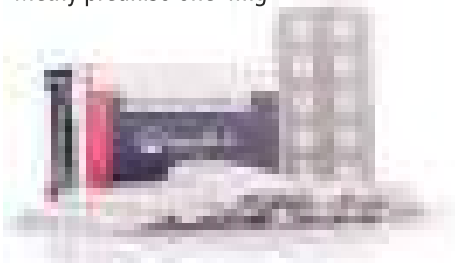

Indiacation : Drug Induced Dermatitis, Severe Psoriasis, Severe Seborrhoeic Dermatitis, Atopic & Contact Dermatitis.

Packing : 10 X 10



ANTI-INFLAMMATORY & ANALESIC

WINSELF-8 Tabs.

Methylprednisolone 8mg

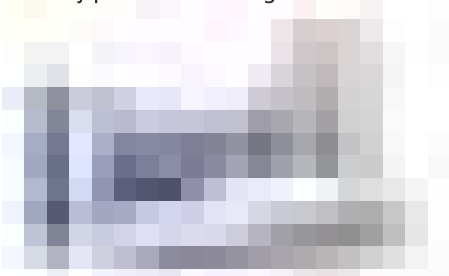

Indication : Drug Induced Dermatitis, Severe Psoriasis, Severe Seborrhoeic Dermatitis, Atopic & Contact Dermatitis.

Packing : 10 X 10

WINSELF-16 Tabs.

Methylprednisolone 16mg



Indication : Drug Induced Dermatitis, Severe Psoriasis, Severe Seborrhoeic Dermatitis, Atopic & Contact Dermatitis.

Packing : 10 X 10

WINSELF Inj.

Methylprednisolone Acetate 80mg / 2ml
(For Intramuscular, Intra-Articular and Soft Tissue Injection)



NEW

Indication : Bronchial asthma, Severe seasonal and perennial allergic rhinitis, Ulcerative colitis, Aspiration of gastric contents

Packing : 40mg

WINMORE-20 Tabs.

Baclofen 20mg (Extended Release GRS)

NEW



Indication : Multiple Sclerosis, Tumours of the spinal cord, Syringomyelia, Motor Neurone Disease, Transverse Myelitis.

Packing : 10 x 10

PROVIDES RELIEF FROM RESPIRATORY TRACT INFECTIONS

Clears out blocked nose



- Cut off the Capsule and squeeze out medicine into hot/boiling water (500 ml) with stirring.
- Inhale the vapors deeply while closing of eyes for 5-10 mins.
 - Add 2 to 3 drops of medicine on tissue or handkerchief and inhale frequently
 - It also used in Vaporizer or Diffusers



Nozolev PLUS
INHALANT SOFTGEL

Camphor 25mg., Chlorothymol 5.0mg.,
Eucalyptus Oil 125mg., Terpineol 120 mg., Menthol 55 mg

ANTICOUGH, ANTICOLD & ANTIALLERGICS



ACEDAY-100 Tabs.

Acebrophylline 100mg



Indication : Bronchial asthma, Bronchitis, COPD, Emphysema.

Packing : 10 x 10

ACEDAY-100 Caps.

Acebrophylline 100mg



Indication : Bronchial asthma, Bronchitis, COPD, Emphysema.

Packing : 10 x 10

ACEDAY-50 Syp.

Acebrophylline 50mg



Indication : Bronchial asthma, Bronchitis, COPD, Emphysema.

Packing : 100ml

ACEDAY-200SR Tabs.

Acebrophylline 200mg SR



Indication : Bronchial asthma, Bronchitis, COPD, Emphysema.

Packing : 10 x 10

ACEDAY-FM Tabs.

Acebrophylline 200mg (SR) +
Fexofenadine 120mg + Montelukast 10mg

NEW



Indication : For the prevention and maintenance of Asthma, For relieving the symptoms of Seasonal Allergic Rhinitis, Chronic bronchitis.

Packing : 10 x 10

ACEDAY-LM Susp.

Acebrophylline 50mg + Levocetirizine Di HCL 2.5mg +
Levocetirizine Di HCL 2.5mg + Montelukast 4mg

NEW



Indication : Bronchial Asthma, Bronchitis, COPD, Emphysema.

Packing : 60ml

ANTICOUGH, ANTICOLD & ANTIALLERGICS



ACEDAY-FORTE Tabs.

Acebrophylline 100mg + Acetylcysteine 600mg



Indication : Bronchial asthma, Bronchitis, COPD, Emphysema.

Packing : 10 x 10

AMBOLEV-5 Tabs.

Levocetirizine 5mg



Indication : Nasal Congestion, Allergic Cough, Fever with common cold, Rhinorrhea.

Packing : 10 x 15

AMBOLEV-AM Tabs.

Levocetirizine 5mg + Ambroxol 75mg (SR)



Indication : Nasal Congestion, Allergic Cough, Fever with common cold, Rhinorrhea.

Packing : 10 x 10

AMBOLEV-CZ Syp.

Cetirizine Dihydrochloride 5mg



Indication : Nasal Congestion, Allergic Cough, Fever with common cold, Rhinorrhea.

Packing : 60ml

AMBOLEV-D Tabs.

Levocetirizine 5mg + Phenylephrine 10mg



Indication : Nasal Congestion, Allergic Cough, Fever with common cold, Rhinorrhea.

Packing : 10 x 10

AMBOLEV-LM Syp.

Levocetirizine 2.5mg + Montelukast 4mg + Ambroxol 30mg



Indication : Nasal Congestion, Allergic Cough, Fever with common cold, Rhinorrhea.

Packing : 60ml

ANTICOUGH, ANTICOLD & ANTIALLERGICS



AMBOLEV-LM **Tab.**

Montekulast Sod. 10mg + Levocetirizine 5mg + Ambroxol 75mg



Indication : Nasal Congestion, Allergic Cough, Fever with common cold, Rhinorrhea.

Packing : 10 x 10

AMBOLEV-PLUS **Tab.**

Levocetirizine 2.5mg + Phenylephrine 5mg + Paracetamol 325mg + Caffeine 30mg



Indication : Nasal Congestion, Allergic Cough, Fever with common cold, Rhinorrhea.

Packing : 10 x 10

AMBOLEV-PLUS **Syp.**

Levocetirizine 2.5mg + Ambroxol 15mg + Guaiphenesin 50mg + Menthol 1mg



Indication : Nasal Congestion, Allergic Cough, Fever with common cold, Rhinorrhea.

Packing : 100ml

BENTAMIN **Drops**

Ambroxol Hydrochloride 7.5mg



Indication : Bronchial asthma, COPD, Productive Cough, Productive Cough.

Packing : 15ml

BENTAMIN-AP **Syp.**

Terbutaline Sulphate 1.25mg + Ambroxol HCl 15mg + Guaiphenesin 50mg + Menthol 0.5mg



Indication : Bronchial asthma, COPD, Productive Cough, Productive Cough.

Packing : 100ml

BENTAMIN-AX **Syp.**

Levosulbutamol Sulphate 1mg + Ambroxol HCL 30mg + Guaiphenesin 50mg



Indication : Bronchial asthma, COPD, Productive Cough, Productive Cough.

Packing : 60ml / 100ml

ANTICOUGH, ANTICOLD & ANTIALLERGICS



BENTAMIN-AX Drops

Levosalbutamol 0.2mg + Ambroxol 6mg +
Guaifenesin 10mg



Indication : Bronchial asthma, COPD, Productive Cough, Productive Cough.

Packing : 30ml

BENTAMIN-L Syp.

Levodropropizine 30mg + CPM 2mg



Indication : Bronchial asthma, COPD,
Productive Cough, Productive Cough.

Packing : 100ml

CAREDOT Tabs.

Bromhexine HCl 8mg + Phenylephrine 5mg +
Guaiphenesin 100mg + CPM 2mg + Paracetamol 325mg



Indication : Nasal Congestion, Common Conditions of Cold, Sneezing, Allergic
Cough & Cold, Runny Nose, Seasonal Cold, Itchy, Watery Eyes.

Packing : 10 x 10

CAREDOT-KID Syp.

Chlorpheniramine Maleate IP 2mg +
Dextromethorphan Hydrobromide IP
10mg + Phenylephrine HCl IP 5mg



Indication : Nasal Congestion, Common Conditions of Cold, Sneezing, Allergic
Cough & Cold, Runny Nose, Seasonal Cold, Itchy, Watery Eyes.

Packing : 60ml

CAREDOT-PLUS Tabs.

Dextromethorphan hydrobromide 15mg + Cetirizine
Dihydrochloride 5mg + Phenylephrine Hydrochloride 10mg +
Ambroxol hydrochloride 30MG + Guaiphenesin 100mg



Indication : Allergy symptoms like runny nose, itching sneezing, Symptoms of cold
and cough, Sinusitis, Bronchitis.

Packing : 10 x 10

CAREDOT-PLUS Syp.

Cpm 1.5mg + Dextromethorphan 5mg +
Phenylephrine 2.5mg + Paracetamol 170mg



Indication : Nasal Congestion, Common Conditions of Cold, Sneezing, Allergic
Cough & Cold, Runny Nose, Seasonal Cold, Itchy, Watery Eyes.

Packing : 60ml

ANTICOUGH, ANTICOLD & ANTIALLERGICS



CAREDOT Drops

Paracetamol 125mg + Phenylephrine HCl 2.5mg
Chlorpheniramine 1mg + Bromhexine HCl 2mg



Indication : Nasal Congestion, Common Conditions of Cold, Sneezing, Allergic Cough & Cold, Runny Nose, Seasonal Cold, Itchy, Watery Eyes.

Packing : 15ml

CAFOHIT Syp.

Diphenhydramine 14.08mg + Ammonium Chloride 139mg +
Sodium Citrate 57.03mg + Menthol 1.50mg



Indication : Cough Due to Allergy, Sinusitis, Allergic Rhinitis, Colds.

Packing : 100ml

CUTIFEN -120 Tabs.

Fexofenadine 120mg



Indication : Seasonal allergic rhinitis, Perennial allergic rhinitis, Chronic idiopathic urticaria, Contact Dermatitis.

Packing : 10 x 1 x 10

CUTIFEN-180 Tabs.

Fexofenadine 180mg



Indication : Seasonal allergic rhinitis, Perennial allergic rhinitis, Chronic idiopathic urticaria, Contact Dermatitis.

Packing : 10 x 1 x 10

CUTIFEN Susp.

Fexofenadine 10mg



Indication : Seasonal allergic rhinitis, Perennial allergic rhinitis, Chronic idiopathic urticaria, Contact Dermatitis.

Packing : 100ml

DIMOTOP-5 Tabs.

Olopatadine Hydrochloride 5mg



Indication : Allergic Rhinitis, Dermatitis, chronic idiopathic urticaria.

Packing : 10 x 10



ANTICOUGH, ANTICOLD & ANTIALLERGICS

DIMOTOP-M Tabs. Montelukast 10mg + Olopatadine 5mg



Indication : Seasonal and Perennial Allergic Rhinitis Chronic Urticaria Moderate to severe allergic conditions Pollinosis

Packing : 10 x 10

GEODRIL-400 Tabs Doxofylline 400mg



Indication : Chronic Obstructive pulmonary disease, Asthma, Chronic Bronchitis.

Packing : 10 x 10

NOZOLEV Tabs Paracetamol 325mg + Phenylephrine Hydrochloride 10mg + Chlorpheniramine Maleate 2mg + Caffeine (Anhydrous) 30mg



Indication : Runny nose, Nasal congestion, Watery & itchyeyes, Body pain & fever.

Packing : 10 x 10

NOZOLEV Susp. Paracetamol 250mg + Phenylephrine HCl 5mg + CPM 2mg+Sodium Citrate 60mg + Menthol 1mg



Indication : Runny nose, Nasal congestion, Watery & itchyeyes, Body pain & fever.

Packing : 60ml

NOZOLEV-125 Susp. Paracetamol 125mg + Phenylephrine HCl 5mg + CPM 2mg + Sodium Citrate 60mg + Menthol 1mg



Indication : Nasal & sinus congestion, Sinus pain & headache, Upper respiratory tract allergies, Adjunct with antibacterials in sinusitis, tonsillitis & otitis media.

Packing : 60ml

NOZOLEV KID Nasal Drops Xylometazoline HCl 0.05% + Benzalkonium 0.05%



Indication : Runny nose, Nasal congestion, Watery & itchyeyes, Body pain & fever.

Packing : 10ml

NOZOLEV Nasal Drops Xylometazoline HCl I.P. 0.1% w/v



Indication : Runny nose, Nasal congestion, Watery & itchyeyes, Body pain & fever.

Packing : 10ml

ANTICOUGH, ANTICOLD & ANTIALLERGICS



NOZOLEV-NS Nasal Drops

Sodium Chloride 0.65% w/v



Indication : Runny nose, Nasal congestion, Watery & itchyeyes, Body pain & fever.

Packing : 20ml

SHERKOLD Tabs.

Acetofenac 100 mg + Paracetamol 325mg + Phenylephrine 15mg + Cetirizine Dihydrochloride 10mg + Caffeine 25mg



NEW

Indication : Common Conditions of Cold, Allergic Cough & Cold, Seasonal Cold.

Packing : 10 x 10

VISCOWIN Syp.

Terbutaline Sulphate 1.25mg + Bromhexine 4mg + Guaiphenesin 50mg + Menthol 2.5mg/5ml



Indication : Asthmatic cough, Productive Cough, cough with Congestion, Emphysema, cough associated with Bronchitis.

Packing : 100ml

WALMAX-8 DT Tabs.

Betahistine Dihydrochloride 8mg (Dispersible Tabs.)



Indication : Vertigo, Dizzy Spells, Vestibular Disturbances, Balance Disorders, Vertigo Symptoms associated with Menieres Disease.

Packing : 10 x 10

WALMAX-16 DT Tabs.

Betahistine Dihydrochloride 16mg (Dispersible Tabs.)



Indication : Vertigo, Dizzy Spells, Vestibular Disturbances, Balance Disorders, Vertigo Symptoms associated with Menieres Disease.

Packing : 10 x 10

WALMAX-24 DT Tabs.

Betahistine Dihydrochloride 24mg (Dispersible Tabs.)



Indication : Vertigo, Dizzy Spells, Vestibular Disturbances, Balance Disorders, Vertigo Symptoms associated with Menieres Disease.

Packing : 10 x 10

ANTICOUGH, ANTICOLD & ANTIALLERGICS



WINKAST Tabs.

Montelukast 10mg



Indication : Seasonal allergic Rhinitis, Perennial Allergic Rhinitis, Chronic idiopathic urticaria, Allergic asthma conditions, Nasal allergy with congestion.

Packing : 10 x 10

WINKAST-L Tabs.

Montelukast 10mg +
Levocetirizine 5mg



Indication : Seasonal allergic Rhinitis, Perennial Allergic Rhinitis, Chronic idiopathic urticaria, Allergic asthma conditions, Nasal allergy with congestion.

Packing : 10 x 10

WINKAST-L Susp.

Montelukast 4mg + Levocetirizine 2.5mg



Indication : Seasonal allergic Rhinitis, Perennial Allergic Rhinitis, Chronic idiopathic urticaria, Allergic asthma conditions, Nasal allergy with congestion.

Packing : 60ml

WINKAST-L KID Tabs.

Montelukast 4mg + Levocetirizine 2.5mg DT



Indication : Seasonal allergic Rhinitis, Perennial Allergic Rhinitis, Chronic idiopathic urticaria, Allergic asthma conditions, Nasal allergy with congestion.

Packing : 10 x 10

WINKAST-FX Tabs.

Montelukast 10mg + Fexofenadine 120mg



NEW

Indication : Seasonal allergic Rhinitis, Perennial Allergic Rhinitis, Chronic idiopathic urticaria, Allergic asthma conditions, Nasal allergy with congestion.

Packing : 10 x 10

WINKAST-DX Tabs.

Montelukast 10mg + Doxofylline 400mg SR



NEW

Indication : Seasonal allergic Rhinitis, Perennial Allergic Rhinitis, Chronic idiopathic urticaria, Allergic asthma conditions, Nasal allergy with congestion.

Packing : 10 x 10

ANTICOUGH, ANTICOLD & ANTIALLERGICS



WINTARAY-5 Tabs.

Desloratidine 5mg

NEW



Indication : Relieves Symptoms of Allergic Rhinitis, Treats Urticaria with Superior efficacy, Provides better compliance with convenient once daily dose, Improves the patients quality of life.
Packing : 10 x 10

WINTARAY-M Tabs.

Desloratidine 5mg +
Montelukast 10mg

NEW



Indication : Relieves Symptoms of Allergic Rhinitis, Treats Urticaria with Superior efficacy, Provides better compliance with convenient once daily dose, Improves the patients quality of life.
Packing : 10 x 10

NEW ARRIVAL ANTICOUGH, ANTICOLD & ANTIALLERGICS

ACEDAY-GT Syrup

Acebrophylline 50mg +
Guaiphenesin 50mg +
Terbutaline Sulphate
1.25mg Syrup

NEW



Indication: Asthmatic bronchitis, COPD, Lung abscess, Chronic bronchitis, Pneumonia

Packing : 100ml

AMBOLEV-CZ Tabs.

Ambolev-CZ

NEW



Indication: provides relief from symptoms such as blocked or Runny Nose, Sneezing and Itchy or Watery Eyes

Packing : 10x6x10

AMBOLEV-HD Tabs.

Hydroxyzine Hydrochloride 25mg

NEW



Indication: Allergic Conditions, Chronic Idiopathic Urticaria Atopic Dermatitis, Seasonal Or Perennial Allergy

Packing : 10x15

BENTAMIN-AP JUNIOR SYRUP

Terbutaline Sulphate 0.5mg +
Ambroxol HCl 10mg +
Guaiphenesin 25mg

NEW



Indication: Chronic Obstructive Pulmonary Disease, Asthma, Productive Cough

Packing : 60ml



NEW ARRIVAL ANTICOUGH, ANTICOLD & ANTIALLERGICS

BENTAMIN-AX JUNIOR SYRUP



Levosalbutamol Sulphate 0.5mg +
Ambroxol HCl 15mg Guaiphenesin
50mg



Indication: Acute Bronchitis, Asthmatic
Bronchitisbronchiectasis, Copd, Seasonal
Coughbronchopneumonia

Packing :60ML

BILATIME-M Tabs.

Bilastine 20mg + Montelukast 10mg



Indication: Asthma, Seasonal Allergies, Hay Fever, Respiratory Allergies,
Nasal Allergies

Packing :10x10

BILARACE-M Tabs.

Bilastine 20mg + Montelukast 10mg



Indication: Asthma, Seasonal Allergies, Hay Fever, Respiratory
Allergies, Nasal Allergies

Packing :10x10

BILATIME-20 Tabs.

Bilastine 20mg



Indication: Fulfills the unmet needs of Allergy Management

Packing :10x10

BILATIME-40 Tabs.

Bilastine 40mg



Indication: Fulfills the unmet needs of Allergy
Management

Packing :10x10

BILARACE-20 Tabs.

Bilastine 20mg



Indication: Fulfills the unmet needs of Allergy
Management

Packing :10x10

BILATIME - KID Tabs.

Bilastine 10mg Orodispersible



Indication: Treatment of allergic, Rhinoconjunctivitis
and Urticaria. Indicated in children aged 6 to 11 years

Packing :10x10

NEW ARRIVAL ANTICOUGH, ANTICOLD & ANTIALLERGICS



BILATIME-KID Syrup.

Bilastine 2.5mg

NEW



Indication: Allergic Rhinitis, Rhinoconjunctivitis, Urticaria

Packing : 60ml

BILATIME-M Syrup.

Bilastine 10mg +
Montelukast 4mg

**COMING
SOON**



Indication: Seasonal Allergic Rhinoconjunctivitis, Mild To Moderate Asthma

Packing : 60ml

BREEMAX-PD Tabs.

Pirfenidone 200mg

NEW

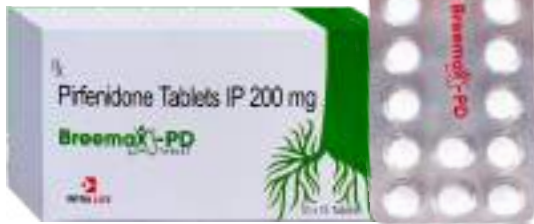

Indication: Shortness of Breath, Fibrosis of the Lungs

Packing : 10x15

CAFOHIT-D Syrup

Dextromethorphan 5mg+
chlorpheniramine melate
2mg+bromexine hydrochloride
4mg+menthol 1.5mg

NEW



Indication: Cough Due to Allergy, Sinusitis, Allergic Rhinitis, Colds.

Packing : 100ml

CAREDOT Syrup

Chlorpheniramine Maleate
IP 2mg + Dextromethorphan
Hydrobromide IP 15mg +
Phenylephrine Hydrochloride
IP 5mg

NEW



Indication: Nasal Congestion, Common Conditions of Cold, Sneezing, Allergic Cough & Cold, Runny Nose, Seasonal Cold, Itchy, Watery Eyes.

Packing : 100 ML

COSCOLIFE Susp.

Ammonium Chloride
7mg + Noscapine
1.83mg + Sodium
Citrate 0.67mg

NEW



Indication: Antitussive, Antihistamine, Expectorant & Mucolytic

Packing : 60ml

Ebatime

Ebastine 10mg & Montelukast 10mg TABLETS

**COMING
SOON**



NEW ARRIVAL ANTICOUGH, ANTICOLD & ANTIALLERGICS



INTRAQ-DX Tabs.

Phenylephrine 5mg + Chlorpheniramine Maleate 2mg + Dextromethorphan Hydrobromide 10mg

NEW



Indication: Antihistamine, Cough Suppressant, Decongestant

Packing : 10x10

MUCOBAT Tab

Acetylcysteine 600mg (LEMON FLAVOUR)

NEW



Indication: A Mucolytic in Respiratory Disorders such as Bronchitis, Emphysema, Mucoviscidosis and Bronchiectasis

Packing : 10x1x10

MUCOBAT Tab

Acetylcysteine 600mg (LEMON FLAVOUR)

NEW



Indication: A Mucolytic in Respiratory Disorders such as Bronchitis, Emphysema, Mucoviscidosis and Bronchiectasis

Packing : 5x10

NOZOLEV Drops

Phenylephrine HCl 5mg + Chlorpheniramine Maleate 2mg

NEW



Indication: Symptoms of Common Cold or Seasonal Allergies, including Sneezing, Runny or Stuffy nose, & Itchy, Watery Eyes

Packing : 15ml

NOZOLEV PLUS Inhalant Softgel

Camphor 25 mg + Chlorothymol 5.0 mg + Eucalyptus Oil 125 mg + Terpineol 120 mg + Menthol 55 mg

NEW



Indication: Provides Relief From Respiratory Tract Infections, Clears Out Blocked Nose

Packing : 10x10

NOZOLEV PLUS Tablet

Paracetamol IP 500 mg + Phenylephrine Hydrochloride IP 5mg + Caffeine (Anhydrous) IP 30 mg + Diphenhydramine Hydrochloride IP 25 mg

NEW



Indication: For Complete Relief From All Symptoms Of Cold

Packing : 10x10

WINKAST-FX Susp.

Fexofenadine 60mg + Montelukast 4mg

NEW



Indication: Blocked or Runny Nose, Sneezing & Itchy or Watery Eyes

Packing : 60ml

SUPPORT

HEALTHY DIGESTION
BY SUPPLYING NATURAL ENZYMES



INTRAPAN-10K

Pancreatin 150mg Equivalent to Lipase Activity 10,000 Ph Eur Units,
Amylase Activity 8,000 Ph Eur Units, Protease Activity 600 Ph Eur Units

CAPSULES

INTRAPAN 25K

Pancreatin 300mg Equivalent to Lipase Activity 25,000 Ph Eur Units,
Amylase Activity 20,000 Ph Eur Units, Protease Activity 1,000 Ph Eur Units

CAPSULES

ANTACID, ANTI-FLATULANT, ANTI-ULCERANT

ACORUN Tabs.

Acotiamide 100mg



NEW

Indication: Helps to relieve bloating after meals, pain in the upper abdomen and early satiety

Packing : 10x10

ACORUN-300 ER Tabs.

Acotiamide 300mg Extended Release



NEW

Indication: Bloating, Stomach Upset, Nausea & Vomiting, Indigestion

Packing : 10x1x10

CAIN-IT Gel.



Oxethazaine 10mg + Dried Aluminium Hydroxide
0.291g Magnesium Hydroxide 98mg

Indication : Peptic Ulcer, Severe Heartburn, Duodenal Ulcer, Dyspepsia.

Packing : 170ml

COLOBEST Tabs.

Mebeverine 135mg



Indication : Irritable Bowel Syndrome, Abdominal Pain, Flatulence, Spastic Constipation, Chronic Irritable Colon.

Packing : 10 x 10

COLOBEST Syrup

Magnesium Citrate 375mg + Potassium citrate
1100mg + Vitamin B6 (Pyridoxine) (20mg)



Indication : Severe Renal Impairment with Oliguria Or Azotemia, Untreated Addison's Disease, Adynamia Episodica Hereditaria, Acute Dehydration, Heat Cramps, Anuria, Severe Myocardial, Damage and Hyperkalemia From any Cause.

Packing : 200ml

COLOBEST-CL Tabs.

Mebeverine 135mg + Chlordiazepoxide 5mg

NEW



Indication : Symptoms of irritable bowel syndrome (IBS) and similar problems such as chronic irritable colon, spastic constipation, mucous colitis and spastic colitis. Spasms of the GI tract Relief from anxiety and tension due to spasms.

Packing : 10 x 10

**ANTACID, ANTI-FLATULANT,
ANTI-ULCERANT**

COLOBEST-FORTE POWDER



Lactitol-10gm + Ispaghula
Husk-3.5gm



Indication : Diarrhoea
Treatment of Constipation

Packing : 90gm

COLOBEST-GOLD POWDER



Fiber Supplement
with Prebiotics



Indication : Diarrhoea
Treatment of Constipation

Packing : 100gm

COLOBEST-FORTE Syp.



Polyethylene Glycol(3350)
13.125gm + Sodium Chloride
0.3507gm + Sodium
Bicarbonate 0.1785gm +
Potassium Chloride -0.0466gm



Indication : Used For
Occasional Constipation,
Acidity in the Blood,

Packing : 200ml

COLOBEST PLUS Syrup



Sodium Picosulfate 3.33mg + Liquid Paraffin
1.25ml + Milk of Magnesia 3.75ml



Indication : Treatment of Chronic Constipation,
Management of constipation in patients with
anal fissure/hemorrhoids/obstructive defecation
syndrome, Bowel cleansing before Colonoscopy
and Surgical procedures

Packing : 200ml

COLOBEST-PLUS Sachet

Polyethylene Glycol 3350 Powder For Oral Solution



Indication : Increases the amount of water in the intestinal tract to
stimulate bowel movements

Packing : 1 x 25 gm

COLOBEST-R Caps.

Chlordiazepoxide 5mg + Clidinium 2.5mg + Dicyclomine
10mg + Rabeprazole 10mg



Indication : Dyspepsia, Hyperacidity, Mucous Colitis, Irritable Bowel Syndrome

Packing : 10x10

ANTACID, ANTI-FLATULANT,
ANTI-ULCERANT

COLOBEST-ULTRA Sachets

Mebeverine 135mg + Ispaghula 3.5gm



NEW

Indication : IBS: Irritable Bowel Syndrome

Packing : 10x5gm

COOLSURE-0 Syrup

Magaldrate 540mg +
Simethicone 50mg +
Oxetacaine 10mg



NEW

Indication: Hyperacidity, Heartburn,
flatulence,GERO, Dyspepsia.

Packing : 200ML

COOL-TIME-MD Tabs.

Granisetron 1mg (M.D)



NEW

Indication : Treatment of post-operative
nausea and vomiting in adults. Nausea and
vomiting associated with initial and repeat
courses of emetogenic cancer therapy,
including high-dose cisplatin. Nausea and
vomiting associated with radiation.

Packing : 10 X 10

COOLSURE PLUS Susp.

Magaldrate 400 mg +
Simethicone 20 mg



NEW

Indication : Hyper acidity, Peptic Ulcer,
Indigestion,Gastritis

Packing : 170ml

Mango Flavour

COOLSURE PLUS Susp.

Magaldrate 400 mg +
Simethicone 20 mg



NEW

Indication : Hyper acidity, Peptic Ulcer,
Indigestion,Gastritis

Packing : 170ml

Strawberry Flavour

COOLSURE PLUS Susp.

Magaldrate 400 mg +
Simethicone 20 mg



NEW

Indication : Hyper acidity, Peptic Ulcer,
Indigestion,Gastritis

Packing : 170ml

Saunf Flavour

ANTACID, ANTI-FLATULANT, ANTI-ULCERANT

COOL-TIME-MD Syrup

Granisetron 1mg

NEW

Indication : Treatment of post-operative nausea and vomiting in adults. Nausea and vomiting associated with initial and repeat courses of emetogenic cancer therapy, including high-dose cisplatin. Nausea and vomiting associated with radiation.

Packing : 30ml



COOL-SURE Susp.

Dried Aluminium Hydroxide 200mg
+ Magnesium Hydroxide 200mg +
Simethicone 25mg MINT Flavour

Indication : Hyperacidity, Heartburn, flatulence, GERO, Dyspepsia.

Packing : 170ml



DOMINTA-DT Tabs.

Domperidone 10mg DT



Indication : Nausea & Vomiting Associated with Hyperacidity, GERO / Reflux Esophagitis, Drug Induced Gastritis, Peptic & Duodenal Ulcer.

Packing : 20 x 10

DOMINTA-P Tabs.

Paracetamol 325mg + Domperidone 10mg



Indication : Nausea & Vomiting Associated with Hyperacidity, GERO / Reflux Esophagitis, Drug Induced Gastritis, Peptic & Duodenal Ulcer.

Packing : 10 x 10

DOMINTA Drops

Domperidone 1mg



Indication : Nausea & Vomiting Associated with Hyperacidity, GERO / Reflux Esophagitis, Drug Induced Gastritis, Peptic & Duodenal Ulcer.

Packing : 30ml

EsomateTM HP Kit

COMBIPACK OF CLARITHROMYCIN 500MG, ESOMEPRAZOLE 40MG,
& AMOXICILLIN 750MG TABLETS



COMING SOON

**ANTACID, ANTI-FLATULANT,
ANTI-ULCERANT**

ESOMATE-20 Tabs.

Esomeprazole 20mg (Sodium Bicarbonate as Buffer)



Indication : GERD, Drug induced Gastritis, Hyperacidity with Nausea, Acid Peptic Disorders, Zollinger Ellison Syndrome, Heartburn.

Packing : 10 x 10

ESOMATE-40 Tabs.

Esomeprazole 40mg (Sodium Bicarbonate as Buffer)



Indication : GERD, Drug induced Gastritis, Hyperacidity with Nausea, Acid Peptic Disorders, Zollinger Ellison Syndrome, Heartburn.

Packing : 10 x 10

ESOMATE-40 Inj.

Esomeprazole 40mg



Indication : GERD, Drug induced Gastritis, Hyperacidity with Nausea, Acid Peptic Disorders, Zollinger Ellison Syndrome.

Packing : 40mg

ESOMATE-DXR Caps.

Esomeprazole Magnesium 40mg +
Domperidone 30mg (SR)



Indication : GERD, Drug induced Gastritis, Hyperacidity with Nausea, Acid Peptic Disorders, Zollinger Ellison Syndrome, Heartburn.

Packing : 10 x 10

ESOMATE-L Caps.

Esomeprazole 40mg + Levosulpiride 75mg



NEW

Indication : GERD, Drug induced Gastritis, Hyperacidity with Nausea, Acid Peptic Disorders, Zollinger Ellison Syndrome, Heartburn.

Packing : 10 x 10

FEDITIN Syrup

Ranitidine 75mg



NEW

Indication : Gastric ulcer, Gastritis, Hyperacidity, GERD, Erosive Esophagitis

Packing : 100ml



ANTACID, ANTI-FLATULANT, ANTI-ULCERANT

FEDITIN-150 Tabs.

Renitidine Hydrochloride 150mg



Indication : Flatulence, Abdominal Colic.

Packing : 20 x 30

FEDITIN Drops

Dicyclomine Hydrochloride 10mg + Activated Dimethicone 40mg



Indication : Flatulence, Abdominal Colic.

Packing : 10ml

FEDITIN-PLUS Drops

Activated Dimethicone IP
40mg+ Dill Oil 0.005ml
+ Fennel Oil 0.0007ml



Indication : Flatulence, Abdominal Colic.

Packing : 15ml

GAVIFIX Syrup

Sodium Alginate 250mg +
Calcium Carbonate 80mg +
Sodium Bicarbonate 133.5mg



NEW

Indication : The first-line treatment for heartburn, Provide an alternative, non-systemic, barrier mode of action in the treatment of GERD

Packing : 10 x 10

COMING SOON



IntraMetil-MD

Prochlorperazine Maleate
Mouth Dissolving 5mg. Tablets

**ANTACID, ANTI-FLATULANT,
ANTI-ULCERANT**

INTRAPAN-10K Caps.

Pancreatin 150mg + Lipase Activity 10,000 Ph Eur Units +
Amylase Activity 8,000 Ph Eur Units + Protease Activity 600
Ph Eur Units



NEW

Indication: Enzyme Deficiency

Packing : 10x10

INTRA-PAN 25K

Pancreatin 300mg Equivalent to Lipase Activity 25,000 Ph Eur Units,
Amylase Activity 20,000 Ph Eur Units, Protease Activity 1,000 Ph Eur Units

CAPSULES



**COMING
SOON**

INTRAPRIDE-25 Tabs.

Levosulpiride 25mg



Indication : Gastro Esophageal Reflux Diseases, Peptic & Duodenal Ulcers,
Hyperacidity with Diabetic Gastroparesis, Other Dysmotility conditions.

Packing : 10 x 10

INTRASPAS-CP Tabs.

Camylofin Dihydrochloride 50 mg+ Paracetamol 325 mg



NEW

Indication : Renal Colic, Intestinal Colic, Biliary Colic, Primary Dysmenorrhoea

Packing : 10 x 10

INTRASPAS-CP Syrup

Camylofin 12.5mg/5ml +
Paracetamol 125mg/5ml



NEW

Indication : Stomach Pain, Bloating,
Cramps, Pyrexia

Packing : 60ml

ITOZEP-50 Tabs.

Itopride 50mg



NEW

Indication : Functional Dyspepsia, Gastroparesis, Nausea & Vomiting,
Heartburn

Packing : 10 x 10

ANTACID, ANTI-FLATULANT, ANTI-ULCERANT

LANSOFIX-DT Tabs.

Lansoprazole 15mg Orally Disintegrating Tab.



NEW

Indication : Treat gastric ulcers (Stomach Ulcers) or duodenal ulcers, Treat heartburn due to Gastroesophageal reflux disease (GERD), Treat erosive esophagitis (a condition with inflammation and ulcers in the esophagus).

Packing : 10 x 10

LANSOFIX Inj.

Lansoprazole 30mg



NEW

Indication : Erosive esophagitis, Upper gastrointestinal bleeding due to peptic ulcers.

Packing : 30mg

MORBIZOLE-DXR Caps.

Rabeprazole 20mg + Domperidone 30mg
(10mg Immediate Release + 20mg SR)



Indication : GERD, NERD, Peptic & Duodenal Ulcer, Othe Acid-Peptic Diseases.

Packing : 10 x 10

NEFINTRA-500 Tab.

Sodium Bicarbonate 500mg



NEW

Indication : Heartburn, Indigestion & Upset Stomach by Neutralizes Excess Stomach Acid

Packing : 10x10

ODIWIN Drops.

Ondansetron 2mg



Indication : Chemotherapy Induced Nausea & Vomiting (CINV), Radiotherapy Induced Nausea & Vomiting (RINV), Post Operative Nausea & Vomiting (PONV).

Packing : 30ml

ODIWIN Inj.

Ondansetron 2mg



Indication : Chemotherapy Induced Nausea & Vomiting (CINV), Radiotherapy Induced Nausea & Vomiting (RINV), Post Operative Nausea & Vomiting (PONV).

Packing : 10 x 2ml

**ANTACID, ANTI-FLATULANT,
ANTI-ULCERANT**



ODIWIN-MD-4 Tabs.

Ondansetron 4mg
(Mouth Dissolving)



Indication : Chemotherapy Induced Nausea & Vomiting (CINV), Radiotherapy Induced Nausea & Vomiting (RINV), Post Operative Nausea & Vomiting (PONV).

Packing : 10 x 10

ODIWIN-MD-8 Tabs.

Ondansetron 8mg (Mouth Dissolving)



Indication : Chemotherapy Induced Nausea & Vomiting (CINV), Radiotherapy Induced Nausea & Vomiting (RINV), Post Operative Nausea & Vomiting (PONV).

Packing : 10 x 10

OMPICID-20 Caps.

Omeprazole 20mg



Indication : Hyperacidity, Dyspepsia, Peptic Ulcer, Heartburn, GERO, Duodenal Ulcer.

Packing : 10 x 10

OMPICID-DXR Caps.

Omeprazole 20mg + Domperidone 30mg (In SR Form)



Indication : Hyperacidity, Dyspepsia, Peptic Ulcer, Heartburn, GERO, Duodenal Ulcer.

Packing : 10 x 10

OMPICID-RD Tabs.

Omeprazole 20 mg + Domperidone IP 10mg



Indication : Gerd, Chronic Gastritis, Spepsia, Erosive Esophagitis

Packing : 10 x 20

OXIWAVE-ORS Sachet

(O.F)Sodium Chloride 2.6gm +
Potassium Chloride 1.5gm +
Sodium Citrate 2.9gm + Dextrose
Anhydrous 13.5gm



Indication : Diarrhoea, Dehydration,
Electrolyte Replenishment.

Packing : 10 x 1

ANTACID, ANTI-FLATULANT, ANTI-ULCERANT

OXIWAVE-ORS Liquid



Sodium Citrate 0.58gm +
Sodium Chloride 0.52gm +
Potassium Chloride 0.30gm +
Ascorbic Acid 0.10gm



Indication : Diarrhoea, Dehydration,
Electrolyte Replenishment.

Packing : 200ml

PETALIFE-20 Tabs.

Pantoprazole 20mg



Indication : Hyperacidity, Peptic Ulcers, GERO/Reflux esophagitis, Drug induced gastritis.

Packing : 10 x 10

PETALIFE-40 Tabs.

Pantoprazole 40mg



Indication : Hyperacidity, Peptic Ulcers, GERO/Reflux esophagitis, Drug induced gastritis.

Packing : 10 x 10

PETALIFE-40 Inj.

Pantoprazole 40mg



Indication : Hyperacidity, Peptic Ulcers, GERO/Reflux esophagitis, Drug induced gastritis.

Packing : 10 x 10

PETALIFE-80-DR Caps.

Pantoprazole 80mg Dual Release



Indication : Protection Against Acid Attack

Packing : 10 x 10

PETALIFE-CP Caps.

Pantoprazole 40mg + Cinitapride 3mg (SR)



Indication : Non ulcer dyspepsia, GERD, Chronic gastritis, Diabetic gastro paresis, Chronic constipation

Packing : 10 x 10

ANTACID, ANTI-FLATULANT, ANTI-ULCERANT

PETALIFE-D Tabs.

Pantoprazole 40mg + Domperidone 10mg



Indication : Hyperacidity, Peptic Ulcers, GERO/Reflux esophagitis, Drug induced gastritis.

Packing : 10 x 10

PETALIFE-DXR Caps.

Pantoprazole 40mg + Domperidone 30mg (SR)



Indication : Hyperacidity, Peptic Ulcers, GERO/Reflux esophagitis, Drug induced gastritis.

Packing : 10 x 15

PETALIFE-L Caps.

Pantoprazole 40mg + Levosulpiride 75mg (SR)



Indication : Hyperacidity, Peptic Ulcers, GERO/Reflux esophagitis, Drug induced gastritis.

Packing : 10 x 10

PETALIFE-O Tabs.

Pantoprazole 40mg + Ondansetron 4mg



NEW

Indication : Hyperacidity, Peptic Ulcers, GERO/Reflux esophagitis, Drug induced gastritis.

Packing : 10 x 10

PIMACID-DXR Caps.

Pantoprazole 40mg + Domperidone 30mg (SR)



NEW

Indication : Hyperacidity, Peptic Ulcers, GERO/Reflux esophagitis, Drug induced gastritis.

Packing : 10 x 10

PIMACID-40 Tabs.

Pantoprazole 40mg



Indication : Hyperacidity, Peptic Ulcers, GERO/Reflux esophagitis, Drug induced gastritis.

Packing : 10 x 10

ANTACID, ANTI-FLATULANT, ANTI-ULCERANT

PROBILIFE Susp.

Bacillus clausii spores 2x10⁹ spores +
water purified ph. Eur.. 5ml

NEW



Indication : Treatment of Diarrhoea Prevention of Antibiotic Associated Diarrhoea

Packing : 10 x 5ml

PRUWOK-2 Tab.

Prucalopride 2mg

NEW



Indication : 1st-line treatment in patients in whom laxatives fail, Only agent, recommended by National Institute for Health Care Excellence (NICE) for chronic constipation in women

Packing : 10 x 10

RABINTA-20 Tabs.

Rabeprazole 20mg



Indication : Functional Dyspepsia, Diabetic Gastroparesis, Duodenal or gastric ulcers, Gastritis, GERD.

Packing : 10 x 10

RABINTA-20 Inj.

Rabeprazole 20mg



Indication : Functional Dyspepsia, Diabetic Gastroparesis, Duodenal or gastric ulcers, Gastritis, GERD.

Packing : 20mg

RABINTA-ASR Caps.

Rabeprazole 20mg + Acedofenac 200mg (Sustained Release)



Indication : Functional Dyspepsia, Diabetic Gastroparesis, Duodenal or gastric ulcers, Gastritis, GERD.

Packing : 10 x 10

RABINTA-DXR Caps.

Rabeprazole 20mg + Domperidone 30mg (10mg Immediate Release + 20mg SR)



Indication : Functional Dyspepsia, Diabetic Gastroparesis, Duodenal or gastric ulcers, Gastritis, GERD.

Packing : 10 x 10

**ANTACID, ANTI-FLATULANT,
ANTI-ULCERANT**

RABINTA-IT Caps.

Rabeprazole 20mg (enteric coated) + Itopride 150mg (SR)



Indication : Functional Dyspepsia, Diabetic Gastroparesis, Duodenal or gastric ulcers, Gastritis, GERD.

Packing : 10 x 10

RABINTA-L Tablet in Caps.

Rabeprazole 20mg + Levosulpiride 75mg (SR).



Indication : Functional Dyspepsia, Diabetic Gastroparesis, Duodenal or gastric ulcers, Gastritis, GERD.

Packing : 10 x 10

RABINTA PLUS Caps

Rabeprazole 40mg (EC) + Domperidone 30mg (SR)



NEW

Indication: Diarrhea | Stomach pain | Dryness in mouth | Headache | Dizziness | Flatulence

Packing : 10x10

RABINTA-XT Tablet in Tablet TECHNOLOGY

Aceclofenac 200mg (ER) & Rabeprazole 20mg (DR)



NEW

Indication: Low Back Pain, Fibrositis/tendonitis, rheumatoid Arthritis, Osteoarthritis, Ankylosing Spondylitis, Post Operative Pain

Packing : 10x10

RABINTA-OXT Tablet in Tablet TECHNOLOGY

Ondansetron 4mg + Rabeprazole 20mg



NEW

Indication: Nausea, Vomiting, Gerd & Peptic Ulcer

Packing : 10x10

RACELON Caps.

Racecadotril 100mg



Indication : Acute Watery Diarrhoea, Along with ORT in Diarrhoea.

Packing : 10 x 10

**ANTACID, ANTI-FLATULANT,
ANTI-ULCERANT**

RACELON Sachet.

Racecadotril 15mg



Indication : Acute Watery Diarrhoea, Along with ORT in Diarrhoea.

Packing : 10 x 1

SURE-IT 0 Susp.

Sucralfate 1gm +
Oxetacaine 20mg



Indication : Gastric & Duodenal Ulcers, Reflux Oesophagitis, Chronic Gastritis, GERO & with NSAID

Packing : 100ml

SURE-IT 0 Susp.

Sucralfate 1gm +
Oxetacaine 20mg



Indication : Gastric & Duodenal Ulcers, Reflux Oesophagitis, Chronic Gastritis, GERO & with NSAID

Packing : 200ml

SURE-IT Susp.

Sucralfate 1gm



Indication : Gastric & Duodenal Ulcers, Reflux Oesophagitis, Chronic Gastritis, GERO & with NSAID

Packing : 170ml

WINDAY Tabs.

Dicyclomine HCl 20mg + Paracetamol 325mg



Indication : Smooth Muscles Spasm, Irritable Bowel Syndrome, Abdominal colic, Uterine colic, Spasmodic Dysmenorrhoea, Post Surgical Spasm.

Packing : 10 x 10

WINDAY SPAS Tabs.

Dicyclomine 10mg + Mefenamic Acid 250mg



Indication: It relieves colicky pain associated with intestinal, biliary and ureteric colic.

Packing : 10x10



SPECIAL ANTI-OXIDANTS AND MULTIVITAMINS



NEW

INTRAFOR Tab.

Kelp Seaweed Extract 90% 600 Mg + Colostrum 100 Mg + Magnesium Sulphate 100 Mg + Zinc 12 Mg + Vitamin B12 2000 Mcg + Copper Sulphate 100 Mcg + Vitamin K2 100 Mcg

Indication: Thyroid Function, Infections, Wound Healing, Immunity, Weak Bones, Neuropathy, Anaemia, Elderly Patients

Packing: Container Of 30 Tabs.

LACTORACE Tab.

Lactoferrin 110mg + Colostrum 200mg + Vitamin C 500 mg + Zinc 25mg + Vitamin D3 1000 IU

NEW

Indication: Vitamin C : Helps to protect cells and keeping them healthy
Zinc : An antioxidant and has anti-inflammatory actions
Vitamin D3 : Involved in calcium absorption, immune function, and protecting bone, muscle, and heart health

Packing: 30ml





IntraMEGA™ 369
SOFT GEL CAPSULES

Omega 3, Omega 6 , Omega 9 (Derived from Flax seed 500mg) with Wheat Germ Oil 10mg. SOFTGEL CAPSULES



GYNAE, MULTIVITAMINS & HAEMATINICS

AMINORIDE Caps.

L-Arginine 13.28mg + L-Histidine 3.71mg + L-Isoleucine 5.9mg + L-Leucine 18.3mg + L-Lysine 25mg + DL Methionine 18.4mg + L-Phenyl Alanine 5mg + L-Threonine 4.2mg + L-Tryptophan 5mg + L-Valine 6.7mg + 5 Hydroxy Anthranilic Acid 0.2mg + Vitamin A 2500IU + Vitamin D3 200IU + Vitamin E 7.5IU + Vitamin B1 5mg + Vitamin B2 1.5mg + Niacinamide 40mg + Calcium Pantothenate 30mcg + Vitamin B6 0.75mg + Vitamin C 4mg + Biotin 20.5mcg + Folic Acid 7.43mg + Copper Sulphate 1.4mg + Ferrous Sulphate 0.1mg + Magnesium Sulphate 10mcg + Potassium Iodide 15mg + Sodium Selenite 200mcg + Zinc Sulphate 60mg + Chromium Polynicotinate 200mcg + Mecobalamin 500mcg

Indication: Infectious Diseases, Improving Immunity, Bone Health, Cardiovascular Disease, Liver Disorders
Packing: 10x10



ASCOLIFE-XT Tabs.

Ferrous Ascorbate 100mg + Folic Acid 1.5mg



Indication: Anaemia, Menorrhagia, Pregnancy & Lactation, Generalized Weakness.
Packing: 10x10

ASCOLIFE-XT Tonic.

Ferrous Ascorbate 30mg + Folic Acid 550mcg

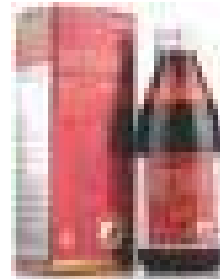

Indication: Anaemia, Menorrhagia, Pregnancy & Lactation, Generalized Weakness.
Packing: 150ml

ASCOLIFE-XT Drops.

Ferrous Ascorbate 10mg + Folic Acid 100mcg

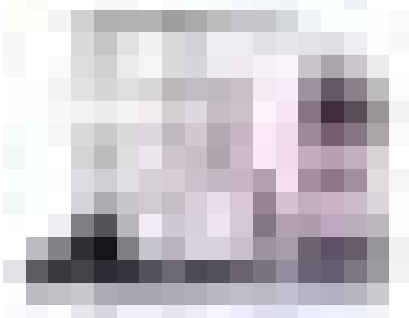

Indication: Anaemia, Menorrhagia, Pregnancy & Lactation, Generalized Weakness.
Packing: 30ml

CALBOVIC Softgel Caps.

Calcitriol 0.25mcg + Elemental Calcium 250mg + Zinc 7.5mg



Indication: Osteoporosis, Vertebral fractures, Hypocalcemia, Osteopenia.
Packing: 10 x 10



GYNAE, MULTIVITAMINS & HAEMATINICS

CALBOVIC-D Softgel Caps.

Cholecalciferol 60000 I.U.

NEW



Indication: Chronic Medical Diseases, Osteomalacia, Kidney Disorders, Hypocalcemia, Hypertension, Diabetes, Rickets, Cancer

Packing: 20x1x4

CALBOVIC-D Tabs.

Vit. D3 60000 IU (Chewable Tab) Orange Flavor



Indication: Osteoporosis, Vertebral fractures, Hypocalcemia, Osteopenia.

Packing: 10x1x4

CALBOVIC-D Syrup

Vit. D3 600 IU



Indication: Osteoporosis, Vertebral fractures, Hypocalcemia, Osteopenia.

Packing: 100ml

CALBOVIC-D Drops.

Vit. D3 400 IU



Indication: Osteoporosis, Vertebral fractures, Hypocalcemia, Osteopenia.

Packing: 30ml

CALBOVIC-D Solution

Cholecalciferol 60000 I.U.

NEW



Indication: Rickets, Osteomalacia, Bone Fracture, Vitamin D Deficiency, Bone Marrow Fracture, Meets the growing demands

Packing: 4 x 5ml

CALBOVIC-D Inj.

Vitamin D3 6,00,000 Units



Indication: Osteoporosis, Vertebral fractures, Hypocalcemia, Osteopenia.

Packing : 5x1ml



GYNAE, MULTIVITAMINS & HAEMATINICS

CALBOVIC-D Sachet

Cholecalciferol 60000 I.U.

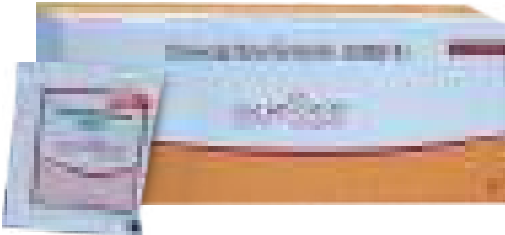

Indication: Osteoporosis, Vertebral fractures, Hypocalcemia, Osteopenia.

Packing: 4x1gm

CALBOVIC-PLUS Softgel Caps.

Methylcobalamin 750mcg + Calcitriol 0.25mcg + Calcium Carbonate 500mg + Pyridoxine Hydrochloride 1.5mg + Folic Acid 0.75mg

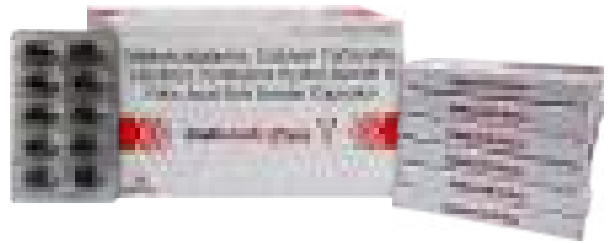

Indication: Osteoporosis, Vertebral fractures, Hypocalcemia, Osteopenia.

Packing: 10x1x10

CALBOVIC-FORTE Softgel Caps.

Calcitriol 0.25 mcg, Elemental Calcium 200 mg (as Calcium Carbonate 500 mg) + EPA 90 mg + DHA 60 mg + Cyanocobalamin 0.8mcg + Folic Acid 70 mcg + Cholecalciferol 2.5mcg + Boron Proteininate 150mcg



Indication: Osteoporosis, Vertebral fractures, Hypocalcemia, Osteopenia.

Packing: 10x1x10

CALCIWAVE Tabs.

Calcium Citrate 1000mg + Magnesium 100mg + Zinc 4mg + Vit. D3 200 I.U.



Indication: Post Menopausal Osteoporosis, Osteopenia, Bone Fracture, Senile Osteoporosis.

Packing: 2 x 15

CALCIWAVE-500 Tabs.

Calcium Carbonate 500mg + Vitamin D3 250 I.U.

NEW



Indication: Post Menopausal Osteoporosis, Osteopenia, Bone Fracture, Senile Osteoporosis.

Packing: 10 x 15

CALCIWAVE-CORAL Tabs.

Calcium From Coral Grains eq. to Elemental Calcium 225mg + Vitamin D3 1000 IU

NEW



Indication: Bone loss (osteoporosis), Weak bones (osteomalacia/rickets), Decreased activity of the parathyroid gland (hypoparathyroidism), Certain muscle disease (latent tetany).

Packing: 10 x 1 x 10

CALCIWAVE *Susp.*

Calcium Carbonate 250mg + Magnesium 75mg + Zinc 2mg + Vitamin D3 200IU



Indication: Post Menopausal Osteoporosis, Osteopenia, Bone Fracture, Senile Osteoporosis.

Packing: 200ml

CALCIWAVE-K27 *Softgel*

Calcitriol 0.25mcg + Calcium Carbonate 500mg + Methylcobalamin 1500mcg + Vitamin K2 7.45mcg + Magnesium Oxide 50mg + Zinc Oxide 7.5mg + L Methylfolate 800mcg



Indication: Post Menopausal Osteoporosis, Osteopenia, Bone Fracture, Senile Osteoporosis.

Packing: 10x1x10

CALCIWAVE-K2-PLUS *Tab.*

Cissus Quadrangularis 500 mg + Elemental Calcium as Calcium Citrate 622.5 mg + Folic Acid 150 mcg + Vitamin K2 42.31 mcg + Vitamin D3 7.00 mcg

NEW



Indication: Post Menopausal Osteoporosis, Osteopenia, Bone Fracture, Senile Osteoporosis.

Packing: 10x1x10

CALCIWAVE-PLUS *Softgel*

Coral Calcium Carbonate 500mg + Natural Calcitriol 0.25mcg + Soy isoflavones 60mg + Boron 1.5mg



Indication: Post Menopausal Osteoporosis, Osteopenia, Bone Fracture, Senile Osteoporosis.

Packing: 10X1X10

CALCIWAVE-MAX *Tab.*

Calcium 250mg + Vitamin D3 400 I.U. + Magnesium 50mg (Chewable tablets)

NEW



Indication: Pregnancy & lactation, Postmenopausal osteoporosis, Drug induced osteoporosis, Senile osteoporosis.

Packing: 30Tabs.

CALCIWAVE-MUM *Tab.*

Calcium 250mg + Colecalciferol (Vitamin D3) 100 I.U. + Folic Acid 50mcg

NEW



Indication: Pregnancy & lactation, Postmenopausal osteoporosis, Drug induced osteoporosis, Senile osteoporosis.

Packing: 30Tabs.

CALCIWAVE-Z Tab.

Calcium Carbonate 500mg +
Magnesium 100mg + Zinc 4mg +
Cholecalciferol 200 I.U.



Indication: Post Menopausal Osteoporosis, Osteopenia, Bone Fracture, Senile Osteoporosis.

Packing: 10 x 15

COBALFER Syp.

Sodium Feredetate 231mg

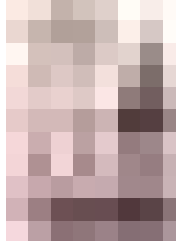

Indication: Iron Deficiency Anaemia, Chronic Blood Loss, Post Operative Anaemia, Menstruating Woman, Pregnancy & Lactation.

Packing: 150ml

COBALFER Tab.

Sodium Feredetate 700mg + Folic Acid 1.5mg +
Vit. B12 15mcg + Zinc Sulphate Monohydrate 61.8mg



Indication: Iron Deficiency Anaemia, Chronic Blood Loss, Post Operative Anaemia, Menstruating Woman, Pregnancy & Lactation.

Packing: 10x10

ENZOTIME Caps.

Diastase (1:800) 25mg + Papain 20mg + Simethicone 40mg + Vit B1 1mg + Vit B2 2.5mg + Vit B6 0.5mg + Niacinamide 15mg + Folic Acid 75mcg + D-Panthenol 1mg



Indication: Indigestion Loss of appetite, Prolonged illness, Weight loss, Convalescence, Dysphagia.

Packing: 30 x 10

ENZOTIME-PLUS Caps.

Pancreatin 212mg + Vitamin b3 (niacinamide) 16mg +
Fungal Diastase 12.5mg + Pepsin 5mg +
Vitamin b2(riboflavin) 1.4mg + Vitamin B1
(thiamine mononitrate) 1.2mg + Folic Acid 400 mcg +
Vitamin B12(cyanocobalamin) 1mcg +
Lactic Acid bacillus 60 million spores

NEW

Indication: Fungal Diastase / Pepsin is used for Digestive disorders, Starch degrading enzyme, Flatulence, Distension and other conditions

Packing: 10x10





GYNAE, MULTIVITAMINS & HAEMATINICS

ENZOTIME GOLD Tabs.

Activated Charcoal 75mg + Fungal Diastase 100mg + Papain 60mg



Indication: Indigestion, Flatulence, Bloating, Anorexia, Belching, Chronic illness, Pancreatic, insufficiency

Packing: 10 x 15

ENZOTIME Syp.

Diastase 50mg + Pepsin 10mg



Indication: Indigestion Loss of appetite, Prolonged illness, Weight loss, Convalescence, Dysphagia.

Packing: 200ml

FIFCAL Susp.

Carbonyl Iron 60mg + Folic Acid 1mg + Cyanocobalamin 6mcg + Zinc Sulphate 11mg



Indication: Pregnancy & lactation, Generalised weakness, Menorrhagia, Anaemia.

Packing: 200ml

ENZOTIME Drops.

Fungal Diastase 33:33 mg + Pepsin 5mg + Niacinamide 1.20mg + Vit B1 0.225mg + Vit B2 0.30mg + Vit B6 0.30mg + Vit B12 0.18mcg



Indication: Indigestion Loss of appetite, Prolonged illness, Weight loss, Convalescence, Dysphagia.

Packing: 30ml

FIFCAL Caps.

Carbonyl Iron (Eq. To Elemental Iron) 50mg + Zinc Sulphate Monohydrate USP 61.8mg (Eq. to 22.5mg of Elemental Zinc) + Folic Acid 0.5mg



Indication: Pregnancy & lactation, Generalised weakness, Menorrhagia, Anaemia.

Packing: 10 x 10

FIRST RACE Caps.

Colostrum 500 mg



Indication: Chronic disease, Allergies, Digestive disorders, Heart disease, Gout

Packing: 10x1x10

FLUDOXIN-2.5ML Inj.

Iron Sucrose 20mg

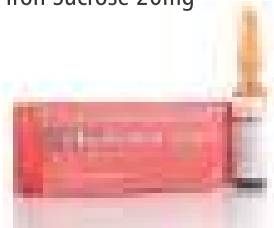

Indication: Iron Deficiency Anaemia, Lactation, Generalised Weakness, Menorrhagia, Pregnancy, Haemorrhage.

Packing: 1 x 2.5ml, 5 x 2.5ml

FLUDOXIN-5ML Inj.

Iron Sucrose 20mg



Indication: Iron Deficiency Anaemia, Lactation, Generalised Weakness, Menorrhagia, Pregnancy, Haemorrhage.

Packing: 5 x 5ml

FOXIDAY-AV Sachet

Carica Papaya Leaf 350mg + Tinospora Cordifolia 150mg + Goat Milk Powder 100mg + Vitamin E 40mg

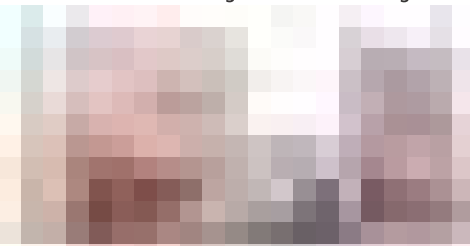

Indication: Thrombocytopenia, Chemotherapy, Malaria/Viral, Liver Cirrhosis, Hepatitis B GI Disorders, Intestinal parasite infections, Constipation, Indigestion, Dyspepsia, Jaundice, Diabetes, Allergies(Hey fever)

Packing: 20 x 5 gm

HIGH-TIME Syp.

Cyproheptadine HCl 2mg + Tricholine Citrate 275mg/5ml

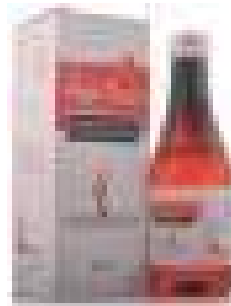

Indication: Anorexia, Convalescence, Loss of weight, Intestinal Malabsorption.

Packing: 200ml

HAIRTIME Tabs.

Protein Hydrolysate 100 mg, Niacinamide 40 mg, Calcium Pantothenate 100 mg, Biotin 10 mg, L Arginine 100 mg, Ferrous Fumarate 30 mg, L-Lysine in Hydrochloride 40 mg, Vitamin A 2500 IU, Vitamin C 40 mg, Zinc sulphate 22.5 mg, Vitamin E (50 % powder) 20 mg, Magnesium Oxide 50 mg, Copper Sulphate 1 mg, Selenium Dioxide 70 mcg, Folic Acid 1.5 mg, Soya Isoflavone 40 % 40mg, Grape seed Ext 40 mg, Gama Linolenic Acid 40 mg, L Methionine 30 mg, Chromium Picolinate 200mcg Excipients Q.S.

Indication: Hair Fall, Hair Deficiency, Hair Growth, Hair Strengthening

Packing: 30 Tabs





HIGH-TIME Drops

Cyproheptadine HCl 1.5mg + Tricholine Citrate 55mg/30ml



Indication: Anorexia, Convalescence, Loss of weight, Intestinal Malabsorption.

Packing: 30ml

INTRA-FILL Soft gel

Inositol 100mg + L-Arginine 100mg Vitamin C 20mg + Silicon 20mg + Magnesium 20mg



Indication: Osteoporosis, Bone Fracture, Arthritis, Spondylosis.

Packing: 10X1X3X10

INTRA-VITAL Soft gel

Vitamin A 2500 I.U. + Vitamin B1 1mg + Vitamin B2 1.5mg + Vitamin B6 1 mg + Vitamin D3 150 I.U. + Niacinamide 10mg + Calcium Pantothenate 2.5mg + Vitamin C 5mg + Vitamin E 5 I.U. + Folic Acid 0.3 mg + Dicalcium Phosphate 75mg + Ferrous Fumarate 10mg + Magnesium Sulphate 10mg + Copper Sulphate 1mg + Potassium Iodide 0.15mg + Chromium Picolinate 25mcg + Ginseng Extract Powder 42.5mg + Saturated Fatty Acids 0.18g + Polyunsaturated Fatty Acids 0.11g + Monounsaturated Fatty Acids 0.27g

Indication: Fatigue & Weakness, Stress & Strain, General Debility, Chronic illness, Post Surgery, Convalescence.

Packing: 10X1x10



LIFODEC-25 Inj.

Nandrolone 25mg



Indication: Renal Failure, Anaemia, Chronic Illness, Osteoporosis, Leukemia, Immuno-deficiency diseases.

Packing: 10 x 1ml

LIFODEC-50 Inj.

Nandrolone 50mg



Indication: Renal Failure, Anaemia, Chronic Illness, Osteoporosis, Leukemia, Immuno-deficiency diseases.

Packing: 10 x 1ml



GYNAE, MULTIVITAMINS & HAEMATINICS

LIFODOL Soft gel

Alpha Calcidol 0.25mcg + Calcium Carbonate 250mg



Indication: Post Menopausal Osteoporosis, Steroid Induced Osteoporosis, Renal Osteodystrophy, Age Related Osteoporosis.

Packing: 10x 1 x 10

LIFOZYME-PRO Caps.

Alpha Galactosidase 150mg + Amylase 50mg + Protease 25mg + Lactase 7mg + Lipase 3mg



Indication: Indigestion, Flatulence, Dyspepsia, Irritable Bowel Syndrome Aids the digestion of Starch, Carbohydrate, Proteins & Fat

Packing: 10x10

LYCOWAY Syrup (S.F.) 225ML

L-Ascorbic Acid 33.33 mg + Vitamin E (Acetate) 9.00 mg + Thiamine (Chloride HCl) 1.62 mg + Riboflavin 1.575 mg + Pyridoxine HCl 1.50 mg + Vitamin A (Palmitate) 461.40 mcg + Zinc as Zinc Sulphate 8.24 mg + Manganese as Manganese Sulphate 5.50 mg + Copper as Cupric Sulphate 1.26 mg + Iodine as Potassium Iodide 130.82 mcg + Selenium as Sodium Selenate 83.76 mcg

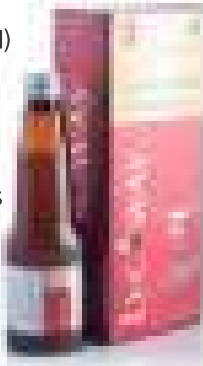

NEW

Indication: Cardiovascular diseases, Ophthalmologic conditions, chronic Illness, Male & Female Infertility, General debility.

Packing: 225ML / 200ML

LYCOWAY Syrup (S.F.) 200ML

Lycopene 6% 1000.00 mcg + L-Ascorbic Acid 33.33 mg + Vitamin E Acetate 9.90 mg + Thiamine Chloride Hydrochloride 1.62 mg + Riboflavin 1.575 mg + Pyridoxine Hydrochloride 1.50 mg + Vitamin A Palmitate 845.60 mcg Zinc as Zinc Sulphate 8.24 mg + Manganese as Manganese Sulphate 5.50 mg + Copper as Cupric Sulphate 1.26 mg + Iodine as Potassium Iodide 130.82 mcg + Selenium as Sodium Selenate 83.76 mcg



LYCOWAY Soft Gel Caps.

Lycopene 6% 2000mcg + Vit.A 2, 500 I.U. + Vit. C 50mg + Vit.E 10 I.U. + Zinc 27.45mg + Selenium 70mcg



Indication: Cardiovascular diseases, Ophthalmologic conditions, chronic Illness, Male & Female Infertility, General debility.

Packing: 5x10

MAGILIFE Soft gel

Softgels of Vitamin E Acetate and Omega-3 Fatty Acids EPA (20%) 180mg & DHA (20%) 120mg + Vitamin E 50mg



NEW

Indication: Pregnancy, Lactation, Pre-term Labour, Diabetes, Cardiovascular Disease, Pre-eclampsia & Postpartum Depression, Arthritis

Packing: 10x1x3x10



GYNAE, MULTIVITAMINS & HAEMATINICS

METHYLIFE-GT Tabs.

Gabapentin 300mg + Methylcobalamin 500mcg



Indication: Painful Neurological conditions, Neuritis, Diabetic Neuropathy, Fibromyalgia, Post Herpetic Neuralgia.

Packing: 10x10

MILKY-VIT Tablet

Milk Calcium 250mg + Magnesium 100mg + Zinc 4mg + Vitamin D3 300 I.U.



Indication: Post Menopausal Osteoporosis, Hypothyroidism during Pregnancy

Packing: 10x1x15

OXIWAVE Syp.

Vit. B1 4.5mg + Vit. B2 2.5mg + Vit. B6 1.5mg + Vit. B12 5mcg + Ferric Ammonium Citrate 87.5mg + Zinc 33mg + Potassium Iodide 98.12mcg + Copper 1.77mg + Selenium 40mcg



Indication: Fatigue & Weakness, Stress & Strain, General Debility, Convalescence.

Packing: 200ml

OXIWAVE Tabs.

Vit.C 100mg + Vit. B3 50mg + Vit. B1 10mg + Vit. B6 3mg + Calcium Pantothenate 12.5mg + Folic Acid 1mg + Vit. B12 5mcg + Vit.A 5000 I.U. + Vit.D3 500 I.U. + Vit.E 25 I.U. + Zinc Oxide 15mg + Cupric Oxide 2.5mg + Sodium Selenate 60mcg + Manganese Chloride 1.4mg + Chromium Chloride 65mcg



Indication: Fatigue & Weakness, Stress & Strain, General Debility, Convalescence.

Packing: 10 x 10

OXIWAVE-Z Tabs.

Vitamin-C 33.33mg + Vitamin-B3 16mg + Vitamin-E 9mg + Vitamin-B5 4.5mg + Vitamin-B6 1.2mg + Vitamin-B2 1.4mg + Vitamin-B1 1.2mg + Vitamin-A 461.50mcg + Folic Acid 100mcg + Methylcobalamin 1mcg + Minerals + Zinc Oxide Eq. to Elemental Zinc 10mg + Manganese Chloride Eq. To Elemental Manganese 2mg + Copper Gluconate Eq. To Elemental Copper 0.90mg + Sodium Selenate Eq. to elemental Selenium 35mcg

Indication: Fatigue & Weakness, Stress & Strain, General Debility, Convalescence.

Packing: 20 x 15





GYNAE, MULTIVITAMINS & HAEMATINICS

OXIWAVE-Z-100ml Syrup

Vitamin A 2500 I.u + Vitamin E Acetate 5 I.u+ Cholecalciferol 200 I.u + Thiamine Hcl 1mg + Riboflavin Na Phosphate 1mg + Pyridoxine Hcl 1mg + Niacinamide 15mg + Cyanocobalamin 1mcg + D-panthenol 2.5 mg + Zinc Sulphate 3mg + Iodine 50mcg + Molybdenum 8 mcg + Manganese 0.8mg + Selenium 10 Mcg + L-lysine 30mg + B-carotene 38 mg + Biotin 10mcg + Chromium 10mcg + Inositol 10mg

Indication: Fatigue & Weakness, Stress & Strain, General Debility, Convalescence.

Packing: 100ml



OXIWAVE-Z-225ml Susp.

Lysine Hydrochloride 30 mg + Niacinamide 15 mg + Myo-Inositol 10 mg + Vitamin E 5 mg + B-Carotene Dispersion 3 mg + D-Panthenol 2.5 mg + Thiamine (Hydrochloride) 1 mg + Riboflavin 5 Phosphate Sodium 1 mg + Pyridoxine (Hydrochloride) 1 mg + Vitamin A 400 mcg + Biotin 10 mcg + Cyanocobalamin 1 mcg + Cholecalciferol (as Stabilized) 200 IU + Zinc Sulphate eq. to zinc 3 mg + Potassium Iodide eq. to Iodine 50 mcg + Sodium Selenate eq. to Selenium 10 mcg + Chromium Chloride eq. to Chromium 10 mcg + Sodium Molybdate 8 mcg + Manganese Chloride eq. to Manganese 0.8 mg

Indication: Fatigue & Weakness, Stress& Strain, General Debility, Convalescence.

Packing: 225ml

NEW



OXIWAVE ORS Sachet

Sodium Chloride 2.6 gm + Potassium Chloride 1.5 gm + Sodium Citrate 2.9 gm + Dextrose Anhydrous 13.5 gm (Orange Flavour)



Indication: Fatigue & Weakness, Stress & Strain, General Debility, Convalescence.

Packing: 10x21

PROTISEAL Syp.

Protein Hydrolysate (20%) 1gm + L-Lysine 25mg + Niacinamide 15mg+ Iron 5mg + Zinc 5mg + Manganese 2mg + Vitamin C 2mg + Vitamin B1 1.2mg + Vitamin B2 1mg + Vitamin B6 1mg + Folic Acid 0.4mg



Indication: General Debility, Chronic Illness, Convalescence, Along with Antibiotics

Packing: 200ml



GYNAE, MULTIVITAMINS & HAEMATINICS

PRO-FIRST Chewable Tablet

Colostrum 500mg



NEW

Indication : Boosting the Immune System

Packing : 60 Tablet

RICH-IT Energy Drink

Dextrose 17.5gm + Sucrose 14gm + Zinc Sulphate 32.5mg + Ascorbic Acid 50mg



Indication: Sickness, Prolong illness, Pregnancy, Zinc deficiency, Convalescence, Pregnancy, Nausea & Vomiting.

Packing: 105gm.

STUNNER-4G Soft Gel Caps.

Ginseng Extract Powder 42.5mg + Wheat Germ Oil 25mg + Citrus Bioflavonoids 20mg + Grape Seed Extract 15mg + Natural Mixed Carotenoids (10% Dispersion) 11.33mg + Green Tea Extract eq. To Polyphenols 10mg + Ginkgo Biloba Extract 10mg + Piperine 5mg + Lutein 250mcg + Choline Bitartrate 25mg + Nicotinamide 20mg + Benfothiamine 1.5mg + Vitamin B6 1mg + Folic Acid 150mcg + Biotin 100mcg + Menadione Sodium Bisulphite (Vit K) 10mcg + Vitamin D3 200I.U + Vitamin B12 1mcg + Calcium Ascorbate 45mg + Ferrous Fumarate 30mg + Magnesium Oxide eq. To Elemental Magnesium 30mg + Dibasic Calcium Phosphate-eq. To Elemental Calcium 20mg + & eq. To Elemental Phosphorus 15.45mg + Zinc Oxide eq. To Elemental Zinc 15mg + Potassium Chloride eq. To Elemental Potassium 4mg + & eq. To Elemental Chloride 3.6mg + Colloidal Silicon Dioxide eq. To Elemental Silicon 2mg + Manganese Sulphate eq Elemental Manganese 1.5mg + Copper Sulphate Pentahydrate Eq. to Elemental Copper 0.5mg + Potassium Iodide eq. To Elemental Iodine 150mcg + Sodium Borate eq. to Elemental Boron 150mcg + Chromium Picolinate eq to Elemental Chromium 65mcg + Sodium Molybdate eq. To Elemental Molybdonum 25mcg + Sodium Selenite Pentahydrate Elemental Selenium 20mcg + Stannous Chloride Dihydrate Eq. To Elemental Tin 10mcg Sodium Metavanadate eq to Elemental Vanadium 10 mcg + Nickel Sulphate eq to Elemental Nickel 5mcg + Lactic Acid Bacillus 500 Lacs + Saturated fatty acids 0.20g + Polyunsaturated fatty acid 0.13g + Monounsaturated fatty acids 0.30g + Trans fatty acids Traces



Indication: Oxidative stress, Imbalanced Diet, CV Disorders, Diabetes therapy, Antibiotic Therapy, Stress & Infertility, General Debility

Packing: 10X1X10

STUNNER-5G Softgel

Omega 3 Fatty Acid Providing Ecosapentaenoic Acid (EPA) 18% 90mg + Docosahexaenoic Acid (DHA) 12% 60mg + Citrus Bioflavonoids 75mg + Ginkgo Biloba Extract 60mg + Ginseng Extract 45mg + Green Tea Extract 20mg + Garlic Extract 20mg + Choline Hydrogen Tartrate 10mg + Grape Seed Extract 5mg + Piperine (5%) 5mg + Natural Mixed Carotenoids 2.5mg + Wheat Germ 2mg + Lutein (10%) 250mcg + Vitamin C 20mg + Nicotinamide 8.40mg + Vitamin E 4mg + D Panthenol 3mg + Riboflavin 1mg + Vitamin B6 1mg + Thiamine 0.80mg + Vitamin A 200mcg + Folic Acid 50mcg + Biotin 30mcg + Vitamin K 20mcg + Vitamin D3 5mcg + Vitamin B12 0.50mcg

Indication: Chronic Medical Diseases, Convalescence, Fatigue, Old Patient Osteoporosis, Cancer, Heart Diseases, Diabetes

Packing: 3 X 10





GYNAE, MULTIVITAMINS & HAEMATINICS

STUNNER-5G Vegetarian Tablet

Natural Extract: Citrus Bioflavonoids 75.00mg + Ginkgo Biloba Ext. 60.00mg + Grape Seed Ext. 50.00mg + Ginseng Ext. 45.00mg Green Tea Ext. 10.00 mg + Garlic Bulbs Dried Powder 2.00mg + Lycopene 10% 2.00 mg +
Amino Acid: DL-Methionine 22.00 mg + L-Glutamic Acid 20.00 mg + L-Lysine 10.00 mg + Choline Hydrogen Tartrate 10.00mg + Myo-Inositol 10.00mg + Carnitine - Tartrate 2.5.00mg+ L-Cysteine 2.500 mg +
Essential Vitamins: Vitamin C (Ascorbic Acid) Coated 12.500 mg + Vitamin B3 (Niacinamide) 5.000mg + Calcium D-Pantothenate 2.300 mg + Vitamin E (Tocopherol) 3.500mg + Vitamin B2 (Riboflavin) 0.500mg + Vitamin B6 (Pyridoxine Hydrochloride) 0.500 mg + Vitamin B1(Thiamine Mononitrate)0.450mg + Vitamin A(Retinol) 270mcg + Vitamin B9(Folic Acid)50mcg + Vitamin K1 (Phytomenadione)22 mcg +Vitamin B7 (Biotin) 14 mcg + Vitamin D2 (Ergocalciferol) 4.5 mcg + Vitamin B12 (Cyanocobalamin) 0.48 mcg +
Essential Minerals: Calcium Carbonate Eq.To Calcium 90.000mg + Ferrous Sulphate monohydrate Eq.To Iron 8.000mg + Zinc Oxide Eq.To Zinc 4.500mg + Boron Proteonate 1.000mg + Manganese Chloride Eq. To Manganese 0.800mg + Cupric Sulphate Eq.To Copper 0.600 mg + Potassium Iodide Eq.To Iodine 50mcg + Sodium Selenite Eq. To Selenium 19mcg

NEW



Indication: Convalescence, Fatigue, Old patient, Osteoporosis, Cancer, Heart disease, Diabetes, chronic Medical diseases.

Packing: 5 X 15

STUNNER-GOLD Caps.

Ginseng Extract Powder (26%) 21.25mg + Ginkgo Biloba Extract 20mg + Citrus Bioflavonoid (7%) 12.5mg + Green Tea Extract 10mg + Mixed Carotene (7%) Dispersion 5mg + Garlic Powder (Odourless) 2mg + Lycopene (10%) Dispersion 2000mcg + Niacinamide 15mg + Vitamin C 12.5mg + Vitamin E 12.5 IU +Pantothenic Acid 5mg + Vitamin A 1600 IU + VitaminB1 1mg + Vitamin B2 1mg + Vitamin B6 0.5mg + Vitamin K 80mcg + Folic Acid 50mcg+ Biotin 30mcg + Vitamin D3 200 IU + Vitamin B12 0.5mcg + Carbonyl Iron 18mg + Zinc Sulphate 15mg + Manganese Sulphate 5mg + Calcium 5mg + Phosphorus 3.86mg + Copper Sulphate 2.2mg + Silicon Dioxide 2mg+ Boron 1mg + Chromium Chloride 200mcg + Nickle 130mcg + Sodium Selenate 70mcg+ Potassium Iodide 50mcg + Vanadium 10mcg + Tin 2mcg + Methionine 22mg + Glutamic Acid 20mg + Choline Bitartrate 10mg + L-Carnitine, L-Tartrate 2.5mg + Cysteine 2.5mg



Indication: Oxidative stress, Antibiotic therapy, Imbalanced Diet, Stress & Infertility, CV Disorders, Chronic Fatigue Syndrome.

Packing: 5 X 1 X 10

STUNNER-FORTE Soft Gel Caps.

Omega 3FA 18/12 300mg + EPA 90mg + DHA 60mg +Lycopene 10% 5mg + Methylcobalamin 1.5mg + Grapeseed Extract 50mg + Vitamin A Palmitate 2.94mg + Folic Acid 1.5mg + Zinc Sulphate 22.5mg + Selenium Dioxide 0.07mg



Indication: Antibiotic therapy, Imbalanced Diet, Stress & Infertility.

Packing: 10 x 1 x 3 x 10

VITATIME Caps.

Lactic Acid Bacillus 1000 lac Sporogenes +Vit. B2 10mg + Vit. B6 3mg+ B1 10mg + Vit. B12 10mcg + Folic Acid 1500mcg + Vit. B3 75mg + Calcium Pantothenate 20mg +Vit. C 75mg + Zinc Sulphate 61.8mg



Indication: Diarrhoea & Dysentery, Gastroenteritis, Mouth Ulcers, Along with Antibiotic Therapy, Prolonged illness.

Packing: 10 X 10



GYNAE, MULTIVITAMINS & HAEMATINICS

VITATIME Tabs.

Lactic Acid Bacillus 1000 lac Sporogenes + Vit. B2 10mg + Vit. B6 3mg + B1 10mg + Vit. B12 10mcg + Folic Acid 1500mcg + Vit. B3 75mg + Calcium Pantothenate 20mg + Vit. C 75mg + Zinc Sulphate 61.8mg



NEW

Indication: Diarrhoea & Dysentery, Gastroenteritis, Mouth Ulcers, Along with Antibiotic Therapy, Prolonged illness.

Packing: 10 X 10

VITATIME-C Tabs.

Vitamin C 500mg + Zinc 22.5mg



NEW

Indication: Vitamin C is an antioxidant that helps support the immune system and helps neutralize free radicals in the body. Vitamin C is necessary for the body to manufacture collagen, which is important for healthy skin.

Packing: 10 X 10

VITATIME Inj. (Combikit)

Vitamin C 150mg + Vitamin B12 2500mcg + Folic acid 0.7mg + Niacinamide 12mg

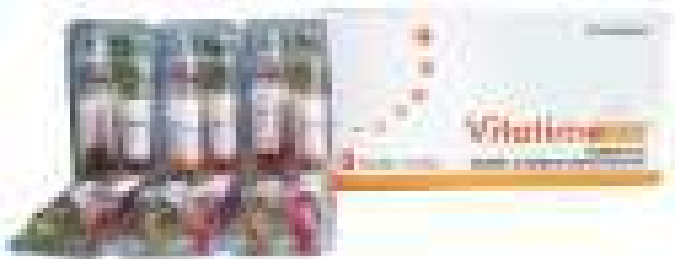

NEW

Indication: Immune Disorder, Migraine, Eye Disorders, Neurological Disorders.

Packing: 10x1x3x3ml

VITATIME Dry Syrup

Lactic Acid Bacillus 40x10⁶ Spores + Nicotinamide 15mg + Folic Acid 100mcg + Vitamin B6 1.5mg + Zinc 5mg



NEW

Indication: A Health Booster For Afflicted G.I.T. Its Helpful in cases of Diarrhoea, Acute/Chronic Intestinal Catarrh, Dyspepsia Vitamin B Deficiency

Packing: 60ml

VITATIME Syp.

Vit.B1 1.275mg + Vit.B2 1.575mg + Vit.B6 1.50mg + Niacinamide 15.75mg + L-Lysine 15mg + D-Panthenol 10mg



Indication: Diarrhoea & Dysentery, Gastroenteritis, Mouth Ulcers, Along with Antibiotic Therapy, Prolonged illness.

Packing: 210ml

ZOLOZINC Syp.

Zinc Acetate 20mg



Indication: Common Cold, Anorexia, Convalescence, Prolonged Illness, Diarrhoea, Weak growth in children.

Packing: 50ml

GYNAE, MULTIVITAMINS & HAEMATINICS

ZOYAFER Tabs.

Ferrous Bis-glycinate Equivalent to Elemental Iron 60mg + Zinc Bis-glycinate 15mg + Methylcobalamin 1500mcg + Folic Acid 5mg



Indication: Iron and folate deficiency anaemia, Macrocytic Anemia (Megaloblastic Anemia), Pernicious Anemia, Vitamin B12, Folate, Iron and Zinc deficiency as, Neuropathy, Pregnancy supplement, Nutritional supplement.

Packing: 10x 1 x 10

ZOYAFER Syp.

Ferric ammonium citrate 160mg + Folic acid 1mg + Cyanocobalamin 7.5mcg + Cupric sulphate 30mcg + Manganese sulphate 30mcg

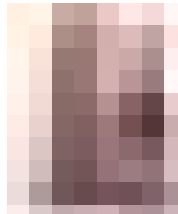

Indication: Iron Deficiency Anaemia, Pregnancy, Lactation, Menorrhagia, Generalised Weakness, Haemorrhage.

Packing: 200ml

ZOYAFER-Z Drops

Zinc Sulphate 11mg + Vit. A 750 IU + Vit. B1 0.5mg + Vit. B2 0.5mg + Vit. D3 200 IU + Vit B6 0.5mg + Nicotinamide 5mg + Choline Chloride 3.45mg & Multivitamin



Indication: Iron Deficiency Anaemia, Pregnancy, Lactation, Menorrhagia, Generalised Weakness, Haemorrhage.

Packing: 30ml

ZOYAVIT Syp.

Elemental Zinc as Zinc Gluconate 31.36 mg + Nicotinamide 7.00 mg + L-Lysine HCl 5.00 mg + L-Arginine 2.50 mg + L-Phenylalanine 2.00 mg + Pantothenic Acid 1.25 mg + L-Carnitine 1.00 mg + Vitamin B6 0.75 mg + Vitamin B1 0.60 mg + Vitamin B12 0.80 mcg



Indication: Infertility, Pregnancy, Eye Disorder, Chronic Medical Diseases, Convalescence Weakness

Packing: 200ml

ZOYAVIT Tabs.

Fruit Extract Blend (Phytonutrients), Cherry, Noni, Pineapple, Pomogranate, Acerola Cherry, Blackberry, Cranberry, Grape, Kiwi, Apricot, Amla, Mangos- een, Strawberry, Saw Palmetto Berry 100 mg+ Botanicals, Green Tea Extract 50 mg+ Starflower Extract 50 mg+ Flaxseed Extract 25 mg+ Lutein 1 mg+ Lycopene 500 mcg+ (5mg Equivalent to 500 mcg)+ Amino Acids+ L-Phenylalanine 50 mg+ L-Lysine 30 mg+ L-Arginine 25 mg+ L-Tryptophan 20 mg+ L-Carnitine 10 mg+ Minerals+ Calcium 200 mg+ Gnesium 75 mg+ Phosphorus 50 mg+ Potassium 40 mg+ Iron 30 mg+ Zinc 15 mg+ Copper 2 mg+ Maganese 2 mg+ Silicon 2 mg+ Boron 150 mcg+ odine 150 mcg+ Molybdenum 45 mcg+ Selenium 40 mcg+ Chromium 33 mcg+ Vanadium 10 mcg+ Vitamin C 40 mg+ Vitamin B3 20 mg+ Vitamin B5 5 mg+ Vitamin B2 1.7 mg+ Bitamin B1 1.5 mg+ Vitamin B6 1.5 mg+ Vitamin E 7353 mcg+ Vitamin A 750 mcg+ Folic Acid 300 mcg+ Vitamin K1 55 mcg+ Biotin 30 mcg+ Vitamin D 5 mcg+ Vitamin B12 1 mcg+ Excipients Q.S.

Indication: Infertility, Pregnancy, Eye Disorder, Chronic Medical Diseases, Convalescence Weakness

Packing: 10 x 1 x 10





NEW ARRIVAL GYNAE, MULTIVITAMINS & HAEMATINICS

ASCOLIFE GOLD Tabs.

Ferrous Ascorbate 100 mg + Folic Acid 1.5 mg + Methylcobalamin 1.5 mg + Zinc 22.5 mg



Indication: Anemia & Pregnancy, Poor Diet, Surgery Recovery

Packing : 10x1x10

CALBOVIC-D Susp.



Elemental Calcium 300mg + Elemental Phosphorus 150mg + Elemental magnesium 75mg + Elemental Zinc 4mg + Vitamin D3 200 IU



Indication: Osteoporosis, Osteomalacia, Rickets, Calcium & Vit D deficiency

Packing : 200ML (Mango Flavor)

CALBOVIC-D-VEG Tabs.

Calcium Carbonate (Lithothamnion Aquamin) 625mg + Vegan Vitamin D3 (Lichen) 400IU



Indication: Calcium Deficiency, Osteoporosis, Pregnancy & Lactation & Adolescence

Packing : 10x10

CALBOVIC-GOLD Tabs.

Calcium Aspartate 500 mg + Calcium Orotate 500 mg + Calcitriol IP 0.25 mcg + Zinc (as Zinc Sulphate IP) 7.5 mg + Magnesium (as Magnesium Hydroxide IP) 50 mg + Hydroxocobalamin USP 100 mcg + Folic Acid IP 1.5 mg



Indication: Osteoporosis, Osteopenia, Osteoarthritis, Calcium Deficiency

Packing : 10x1x10

CALCIWAVE CORAL Sachets

Coral Calcium 1000mg + Vitamin D3 Veg 400IU + Magnesium 320mg + Zinc 10mg



Indication: Osteoporosis, Drug induced osteoporosis, Pregnancy and Lactation, Adolescence

Packing : 10x7GM

CALCIWAVE-HD 12 Tabs.

Calcium Carbonate 1250mg from an organic source (Oyster Shell) eq to Elemental Calcium 500mg Vitamin D3 IP 500 IU Vitamin B12 IP 15mcg



Indication: Osteoporosis, Osteomalacia, OsteogenesisChronic Arthritis, Rickets, Renal failure

Packing : 10x15



NEW ARRIVAL GYNAE, MULTIVITAMINS & HAEMATINICS

CALCIWAVE-XT Tabs.

Calcium Carbonate 1250mg eq to Elemental Calcium 500 mg + Vitamin D3 2000 IU + Methylcobalamin (Methylcobalamin) 1500 mcg + L-Methylfolate 1mg + Pyridoxal Phosphate 20 mg



Indication: Postmenopausal osteoporosis, Age related osteoporosis, Osteoarthritis, Fracture

Packing : 10x15

CALCIWAVE-Z Tabs.



Calcitriol 0.25mcg + Calcium Carbonate 500mg + Calcium (Derived From An Organics Source Oyster Shells) 200mg + Zinc 7.5mg



Indication: Post Menopausal Osteoporosis, Osteopenia, Bone Fracture, Senile Osteoporosis.

Packing : 3 x 15

COBALFER-XT Tabs.

Ferrous Bisglycinate eq to Elemental Iron 60mg + Zinc Bisglycinate eq to Elemental Zinc 15mg + Folic Acid 1mg + Methylcobalamin 500 mcg



Indication: IRON DEFICIENCY ANAEMIA, PREGNANCY, LACTATION

Packing : 200ml

COBALFER-XT Syrup

Iron Amino acid Chelate as Ferrous Bisglycinate(75mg) to Elemental iron 15mg + Folic acid IP 0.25mg + Vitamin B12 IP 3.75mcg + Zinc 5.5mg



Indication: Iron Deficiency Anaemia, Post Operative Anaemia, Pregnancy & Lactation, Geriatric Management

Packing : 200ml

HAIRTIME Effervescent Tablets



Sesbania Agati Leaf Extract (Contains 10000 mcg Biotin) 2400 mg + Selenium 40 mcg



Indication: For strong & healthy hair

Packing : 20 Tab.

INTRABION FORTE Tab.

Thiamine mononitrate 10 mg + Riboflavin 10 mg + Pyridoxine hydrochloride 3 mg + Cyanocobalamin 15 mcg + Nicotinamide 45 mg + Calcium Pantothenate 50 mg



Indication: Improves Nervous System, Strengthens Immune System, Improves Metabolism, Promotes Liver Health, Maintains Healthy Hair And Skin

Packing : 10x15



NEW ARRIVAL GYNAE, MULTIVITAMINS & HAEMATINICS

INTRAMEGA 369 Soft Gel Caps

Flaxseed oil 500mg + Alpha Linolenic acid (ALA) 270mg + Linolenic Acid (LA) 60mg + Oleic Acid 100mg + Others 70mg + Godhum oil (Wheat Germ oil) 10mg

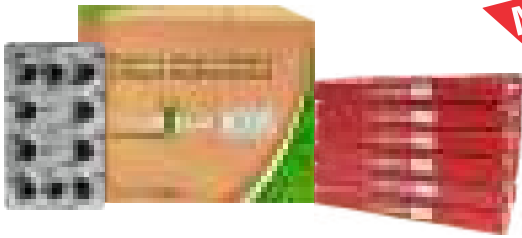

Indication: Reduces risks of heart issues & Cholesterol Level, Imp. for Pregnant women & nursing mothers, Helps Fighting Depression, A Natural weapon against Arthritis

Packing : 10x1x10

INTRA OK

L-Carnitine Fumarate eq. to L-Carnitine 250 mg + Caffeine 50 mg + Inositol 50 mg + Nicotinamide 20 mg + Ginseng extract 20 mg + Zinc Sulphate eq. to Zinc 10 mg + Lycopene 5 mg + Vitamin B6 1.5 mg + Folic Acid 0.2 mg + Cyanocobalamin 0.1 mg



Indication: Geriatric patients, Respiratory problems, Convalescence, Diabetes, Chronic medical diseases, Arthritis & CVD, Infertility & Cancer

Packing : 5gmx10

INYTRA OK Tab.

Taurin 500 mg + Soya protein hydrolysate 186.5 mg + L-Leucine 13.45 mg + L-Arginine Hcl 13.28 mg + L-Lysine Hcl 11.07 mg + L-Phenylalanine 9.04 mg + L-Valine 8.25 mg + L-Threonine 7.91 mg + L-Histidine Hcl 6.38 mg + DL-Methionine 4.35 mg + L-Tryptophan 2.03 mg + Ginseng Powder 42.5 mg + Vitamin C 40 mg + Vitamin B3 12 mg + Vitamin E 8 mg + Iron 7.5 mg + Magnesium 7.43 mg + Zinc 5 mg + Vitamin B6 1.5 mg + Manganese 1.4 mg + Vitamin B2 1.1 mg + Vitamin B1 1 mg + Vitamin A 600 mcg + Copper 0.5 mg + Calcium Pantothenate 0.4 mg + Folic Acid 0.1 mg + Iodine 0.1 mg + Chromium 33 mcg + Biotin 30 mcg + Selenium 10 mcg + Vitamin D 5 mcg + Cyanocobalamin 1 mcg

Indication: Geriatric patients, Convalescence, Diabetes, Brain health, CVD, Arthritis, Joints disorder

Packing : 10x1x10



INYTRA OK Syrup



Ascorbic Acid 40 mg + L-Lysine Hcl 26.25 mg + L-Leucine 19.21 mg + L-Valine 7.035 mg + L-Isoleucine 6.195 mg + L-Methionine 9.66 mg + L-Phenylalanine 5.25 mg + L-Tryptophan 5.25 mg + L-Threonine 4.41 mg + Pyridoxine Hcl 1.5 mg + Thiamine Hcl 1 mg + Riboflavin 5' phosphate 1.1 mg + Nicotinamide 12 mg + D-Panthenol 5 mg + Folic Acid 0.1 mg + Cyanocobalamin 1 mcg

Indication: Geriatric patients, Convalescence, Diabetes, Brain health, CVD, Arthritis, Joints disorder

Packing : 200ml

METHYLIFE-LC Tabs.

Levocarnitine 500mg + Methylcobalamin 1500mcg + Folic Acid 1.5mg



Indication: Used in cases of anemia like Vitamin B12 deficiency anemia and Megaloblastic anemia, Used to treat nerve disorders like Diabetic neuropathy, Peripheral neuropathy and alcoholic neuropathy, Used to treat nerve pain disorders like Trigeminal Neuralgia or pe

Packing : 2x7



NEW ARRIVAL GYNAE, MULTIVITAMINS & HAEMATINICS

PHILCEE CHEWABLE TABLETS

Vitamin C 500mg + Zinc Sulphate 10mg + Amla dried fruit extract 10mg



NEW

Indication: Vitamin C is essential for the growth, development and repair of all body tissues. Boosts immunity and protects the body from diseases, allergies and environment-related illness. It is an excellent antioxidant which protects body cells from oxidative dama

Packing : 20x15

NEW

STUNNER EXPRESS Effervescent Tablet

Vitamin A Acetate 0.3mg + Vitamin D3 100 IU + Vitamin C 37mg + Beet Root 150mg + Vitamin B1 1.2mg + Vitamin B2 1.6mg + Vitamin B3 15mg + Vitamin B5 5mg + Vitamin B6 2mg + Vitamin B12 0.5mg + Biotin 0.03mg + Folic Acid (Vitamin B9) 0.2mg + Ferrous Sulphate 1.5mg + Copper Sulphate Pentahydrate 10 mcg + Magnesium Carbonate Heavy 20mg + Manganese Sulphate 1mg + Zinc Sulphate Monohydrate 3mg + Selenium 15 mcg + Chromium 15 mcg + Molybdenum 10 mcg + Calcium 100mg



Indication: High Oxidative Stress, Low Immune Level, Convalescence, Malnutrition, Impaired Growth, General Debility

Packing : 20 Tab. Tube

STUNNER 9G Soft Gel Caps.

Omega 3 fatty Acid (Flaxseed Oil) 150 mg + Green Tea Extract 50% Polyphenol 10 mg + Ginseng Extract 10% Ginsenoside 42.5 mg + Ginkgo biloba Extract 24% Ginkgo Flavone 10 mg + Grape Seed Extract 95% OPC 15 mg + Ginger root extract 2% Gingerol 5 mg + Garlic Extract 1% Allicin 5 mg + Guggul extract 1.5% Guggulsteron 4 mg + Green Coffee bean Extract 50% Chlorogenic acid 5 mg + Glycyrrhiza Glabra Extract 5% Glycyrrhizic acid 5 mg + Gulab extract 1% Alkaloid 5 mg + Green Chirata extract 2% Bitter 5 mg + Giloy extract 2% Bitter 5 mg + Lactic Acid Bacillus 500 Lac Spores Citrus Bioflavonoids Extract 40 % Bioflavonoids 20 mg + Vitamin D3 200 IU Wheat Germ Oil 25 mg + Benfotiamine 1 mg + Vitamin B6 1 mg + Vitamin B12 1 mcg + Niacinamide 16 mg + Vitamin C 25 mg + Folic Acid 150 mcg + Biotin 30 mcg + Choline Bitartrate 15 mg + Lutein extract 10 % Lutein 250 mcg + Piperine 5 mg + Dibasic Calcium Phosphate 67.9 mg + Eq. to elemental Calcium 20 mg + Phosphorous 15.45 mg + Ferrous Fumarate 17 mg + Zinc 10 mg + Iodine 150 mcg + Magnesium 30 mg + Manganese 1.5 mg + Copper 0.5 mg

Indication: Boosts Immunity, Enhances Metabolism, Healthier Heart & Brain Strong Muscles & Joints

Packing : 10x1x10



NEW

STUNNER 12G Soft Gel Caps.

Omega 3 fatty Acid (Flaxseed Oil) 300 mg + Green Tea Extract 50% Polyphenol 10 mg + Ginseng Extract 10% Ginsenoside 42.5 mg + Ginkgo biloba Extract 24% Ginkgo Flavone 10 mg + Grape Seed Extract 95% OPC 15 mg + Ginger root extract 2% Gingerol 5 mg + Garlic Extract 1% Allicin 5 mg + Guggul extract 1.5% Guggulsteron 4 mg + Green Coffee bean Extract 50% Chlorogenic acid 5 mg + Glycyrrhiza Glabra Extract 5% Glycyrrhizic acid 5 mg + Gulab extract 1% Alkaloid 5 mg + Green Chirata extract 2% Bitter 5 mg + Giloy extract 2% Bitter 5 mg + Lactic Acid Bacillus 500 Lac Spores Citrus Bioflavonoids Extract 40 % Bioflavonoids 20 mg + Vitamin D3 200 IU Wheat Germ Oil 25 mg + Benfotiamine 1 mg + Vitamin B6 1 mg + Vitamin B12 1 mcg + Niacinamide 16 mg + Vitamin C 25 mg + Folic Acid 150 mcg + Biotin 30 mcg + Choline Bitartrate 15 mg + Lutein extract 10 % Lutein 250 mcg + Piperine 5 mg + Dibasic Calcium Phosphate 67.9 mg + Eq. to elemental Calcium 20 mg + Phosphorous 15.45 mg + Ferrous Fumarate 17 mg + Zinc 10 mg + Iodine 150 mcg + Magnesium 30 mg + Manganese 1.5 mg + Copper 0.5 mg

Indication: Boosts Immunity, Enhances Metabolism, Healthier Heart & Brain Strong Muscles & Joints

Packing : 10x1x10



NEW



NEW ARRIVAL GYNAE, MULTIVITAMINS & HAEMATINICS

STUNNER GOLD Sachet.



Citric Acid 50mg + Coenzyme Q10 30mg + Elemental Sachet selenium 50mcg + Elemental zinc 10mg + L-arginine 100mg + Levocarnitine 1gm + Lycopene 5000 mcg + Methylcobalamin 1500mcg



Indication: Chronic medical illnesses, Convalescence, Pregnancy & lactation, Stress, Cancer, Nutrient Deficiency

Packing : 10x8.5gm

VITACOO EXPRESS Tabs.

Antioxidant, Immuno-Boost, Respiratory Support, Antimicrobial, Multi Mineral & Multi Vitamin Tablets



Indication: AMERICAN PATENTED Immunobooster and Antiviral, To Power Up Innate Immunity

Packing : 10x1x10

VITA EXPRESS Tabs.

Vitamin C 1000mg + Vitamin D 1000 IU + Zinc Sulphate 50mg
CHEWABLE TABLET



Indication: Enhances Immunity, Helps to Fight Viral Infections

Packing : 30 Tab.

VITAEXPRESS Effervescent Tablets

Phyllanthus Emblica Extract (Amla) 1000mg + Vitamin C 40mg + Zinc 10mg + Vitamin D 400 IU (Orange Flavor)



Indication: Promoting Health Nutritional Well-being

Packing : 20 Tab.

ZOLOZINC Tabs.

Zinc Acetate 50mg



Indication: Zinc supplements stimulate particular Immune Cells & Reduce Oxidative Stress

Packing : 10x10

ZOLOZINC-C drops.

Zinc 10mg + Vitamin C 25mg



Indication: Diarrhoea, Common cold, Immune System, Children ailments

Packing : 30ml



NEW ARRIVAL GYNAE, MULTIVITAMINS & HAEMATINICS

ZINCOTIME Tabs.

Grape Seed Extract 50 mg + Vitamin C 40 mg + Vitamin B3 18 mg + Vitamin E 10mg + Zinc 10mg + Magnesium 3mg + Vitamin B5 3mg + Vitamin B2 1.6 mg + Vitamin B1 1.4 mg + Vitamin B6 1 mg + Vitamin A 600 mg + Manganese 250 mg + Folic Acid 100 mg + Iodine 100 mg + Biotin 30 mg + Copper 30 mg + Selenium 30 mg + Chromium 25 mg + Vitamin D3 5 mg + Vitamin B12 1 mg

Indication: Helps to increase the appetite, Helps to treat vitamin & zinc deficiency, Useful for women during pregnancy and surgery, Helps to fight immune deficiency disorders

Packing : 5x2x15



ZINCOTIME Drops

Vitamin C (Ascorbic Acid) 22.50 mg + L-Lysine Hydrochloride 10.00 mg + Vitamin B3 (Niacinamide) 3.2 mg + Zinc Sulphate eq. to Zinc 3.00 mg + Flaxseed Oil 3.00 mg + Vitamin B5 (Pantothenic Acid) 1.08 mg + Vitamin E (Tocopherol) 1 mg + Vitamin B2 (Riboflavin) 0.36 mg + Vitamin A (Retinol) 300 mcg + Vitamin B1 (Thiamine) 0.27 mg + Choline 25.00 mcg + Vitamin D3 (Cholecalciferol) 3 mcg + Vitamin B7 (Biotin) 2.00 mcg

Indication: Prevention of Vitamins deficiencies and for the maintenance of normal growth and health during the early period of infancy and Childhood Multivitamin Supplement

Packing : 15ml



ZINCOTIME Syrup

L-Lysine Hydrochloride 5.00 mg + Lycopene (6%) 1000mcg + Vitamin B3 (Niacinamide) 7.50 mg + Vitamin E (Tocopherol) 1.675 mg + Vitamin B5 (Pantothenic Acid) 1.25 mg + Vitamin B1 (Thiamine) 0.75 mg + Vitamin B2 (Riboflavin) 0.75 mg + Vitamin B6 (Pyridoxine) 0.50 mg + Vitamin A (Retinol) 375 mcg + Vitamin D3 (Cholecalciferol) 2.50 mcg + Vitamin B12 (Cyanocobalamin) 0.50 mcg + Zinc sulphate Monohydrate eq. to Zinc 5.00 mg + Copper Sulphate eq. to Copper 0.50 mg + Potassium Iodide eq. to Iodine 38.00 mcg + Sodium Selenate 10.00 mcg eq. to Selenium

Indication: This Syrup is basically used to treat Nutritional Deficiency in Diet. is also used to treat Weak Immunity, Chronic Diseases such as Diabetes, Cardiovascular Ailments and Rheumatic Arthritis.

Packing : 200ml



Overactive Bladder

negatively impacts individual's life...

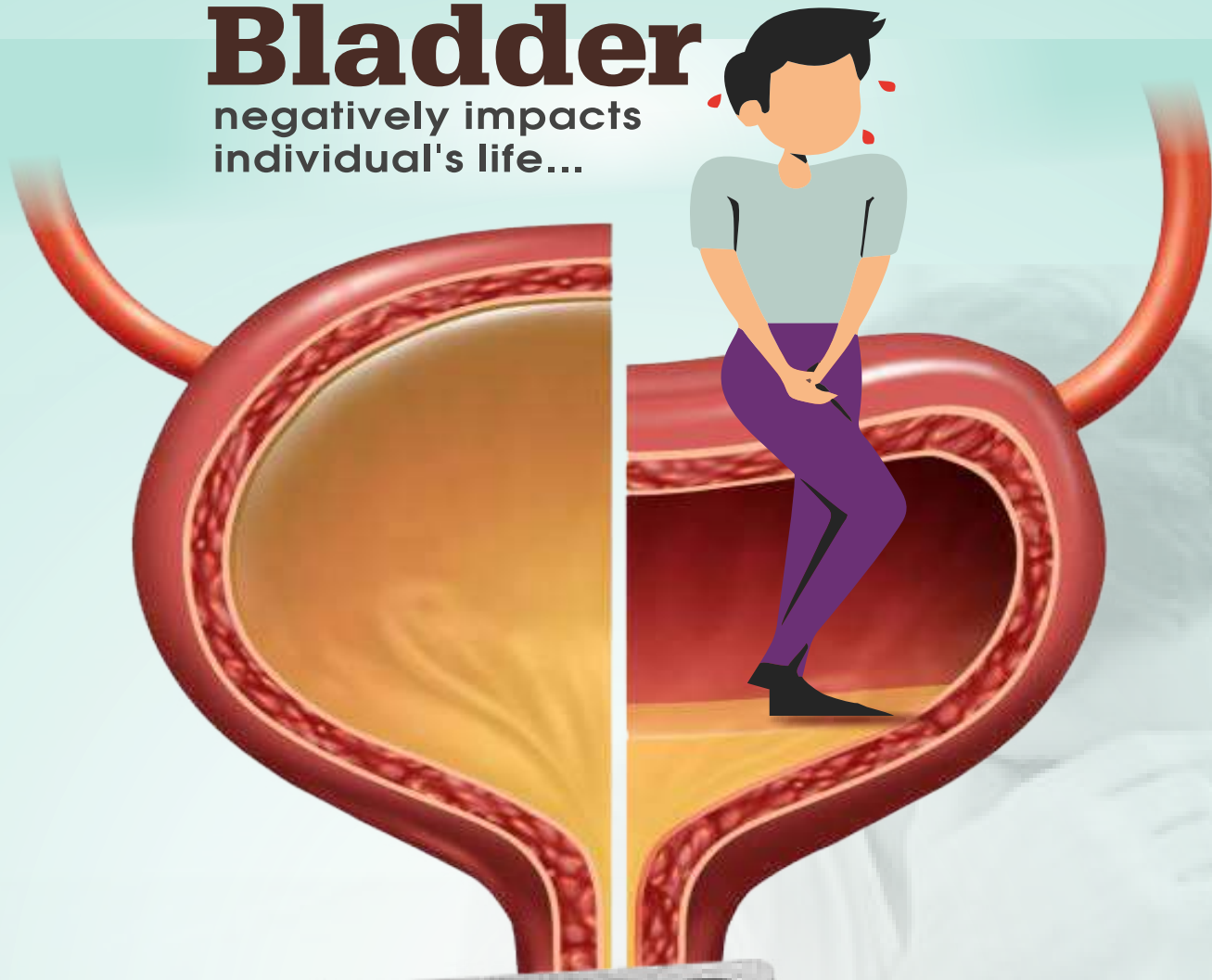

Mirdot-25/50 ER

Mirabegron Extended Release 50mg Tablets



ALKATIME Syrup

Disodium Hydrogen Citrate 1.38gm



Indication : Burning sensation in UTI ,Cystitis Painful micturition, Pyelitis Hyperuricemia, Urethritis

Packing : 100ml

DIATIME-PRO POWDER

Niacinamide + Pantothenic Acid + Folic Acid + Biotin + Calcium + Magnesium + Potassium Chloride + Phosphorus Sodium + Iron + Zinc + Manganese + Copper + Iodine Vitamins & Minerals



Indication : Growing Children, Calcium deficient conditions, Prolonged sickness, Malabsorption, Chronic diarrhoea.

Packing : 400GMS

ALPHADAY Tabs.

Calcium-3-methyl-2-oxo-valerate (α -ketoanalogue to isoleucine, Calcium salt) 67 mg + Calcium-4-methyl-2-oxo-valerate (α -ketoanalogue to leucine, Calcium salt) 101 mg + Calcium -2- oxo-3-phenylpropionate (α -ketoanalogue to phenylalanine, Calcium salt) 68 mg + Calcium-3-methyl-2-oxo butyrate (α -ketoanalogue to valine, Calcium salt) 86 mg + Calcium-DL-2-hydroxy-4-(methylthio)-butyrate (α -hydroxyanalogue to methionine, Calcium-salt) 59 mg + L-Lysine Hydrochloride 105 mg + L-Theronine 53 mg + L-Tryptophan 23 mg + L-Histidine 38 mg + L-Tyrosine 30 mg + Total Nitrogen content / tablet 36 mg + Calcium tablet 1.25 mmol = 0.05 g.



Indication : Prevention & therapy of kidney damage in Chronic Kidney Disease with protein restricted diet

Packing : 10x10

KEYRIDE-HP POWDER

Glutamic acid + Leucine + Isoleucine + Valine + Cystine + Alpha Lipoic Acid + Niacinamide + Pantothenic Acid + Folic Acid + Biotin Vitamins & Minerals



Indication: General Debility, Malnutrition, After Injuries, Burns & Surgery

Packing: 400GMS

FINAMIN-8 Cap.

Silodosin 8mg



Indication : BPH & Ureter Stones

Packing : 10x10

FINAMIN 0.2 Tabs.

Tamsulosin 0.2mg



Indication : Benign Prostatic Hyperplasia (BPH) Treatment.

Packing : 10x10

FINAMIN-D Tabs.

Tamsulosin 0.4mg(MR) + Dutasteride 0.5mg



Indication : Benign Prostatic Hyperplasia (BPH) Treatment.

Packing : 10x10

FINAMIN 0.4 Tabs.

Tamsulosin 0.4mg



Indication : Benign Prostatic Hyperplasia (BPH) Treatment

Packing : 10x10

FINAMIN PLUS Tabs.

Silodosin 8mg + Dutasteride 0.5mg



Indication : Reduces progression to AUR & the need for surgery, Efficacious & safe in patients of BPH, especially in comorbid conditions like hypertension, obesity & dyslipidemia

Packing : 10x10

FLAVOFIX-200 Tabs.

Flavoxate 200mg



Indication : Indication Nocturia, Frequency, Dysuria

Packing : 10x10

FLAVOFIX-O Tabs.

Flavoxate 200mg + Ofloxacin 200mg



Indication : Complicated & Uncomplicated UTI

Packing : 10x10

FOSFODAY Sachet

Fosfomycin Trometamol 3gm



Indication : Uncomplicated Urinary Tract Infection

Packing : 8gmx10

MIRDOT-25 ER Tabs.
Mirabegron Extended Release 25mg



Indication : Helps in Symptoms of Urgency, Urinary Incontinence and Urinary Frequency

Packing : 10x10

MIRDOT-50 ER Tabs.
Mirabegron Extended Release 50mg



Indication : Helps in Symptoms of Urgency, Urinary Incontinence and Urinary Frequency

Packing : 10x1x10

Nefrotime SACHETS

Taurine 500 mg., N-acetylcysteine 150 mg., Niacinamide 12mg
Pyridoxine Hcl. 2 mg., Folic Acid 200 mcg., Vitamin B12 1 mcg



NEFROTIME Tab.
N-acetylcysteine 150mg + Taurine 500mg



Indication : Diabetic Kidney Disease

Packing : 10x10

NITOPURE-100 SR Tabs.
Nitrofurantoin 100mg Sustained Release



Indication : Nitrofurantoin is used to treat urinary tract infections, Nitrofurantoin remains a reliable first-line agent for the empirical treatment of acute uncomplicated cystitis

Packing : 10x14

TORSILIFE-20 Tabs.
Torasemide 20mg



Indication : EDEMA Associated with Secondary Hyperaldosteronism in Liver Cirrhosis, Congestive Heart Failure Nephrotic syndrome Hypertension with Hyperaldosteronism

Packing : 10x10

TORSILIFE-40 Tabs.
Torasemide 40mg



Indication : EDEMA Associated with Secondary Hyperaldosteronism in Liver Cirrhosis, Congestive Heart Failure Nephrotic syndrome Hypertension with Hyperaldosteronism

Packing : 10x10

TORSILIFE-100 Tabs.

Toraseamide 100mg



Indication : EDEMA Associated with Secondary Hyperaldosteronism in Liver Cirrhosis, Congestive Heart Failure Nephrotic syndrome Hypertension with Hyperaldosteronism

Packing : 10x10

TORSILIFE PLUS Tabs.

Spironolactone 50mg + Toraseamide 10mg



Indication : EDEMA Associated with Secondary Hyperaldosteronism in Liver Cirrhosis, Congestive Heart Failure Nephrotic syndrome Hypertension with Hyperaldosteronism

Packing : 10x10

STRIKE KEY PLUS Syrup

Punarnava Ext. Boerhaavia Diffusa, Rt.50 mg+ Kulathi Ext. Dolichos Biflorus, Sd. 25 mg + Shatavari Ext. Asparagus Racemosus, Rt. 150 mg+ Mulethi Ext. Glycyrrhiza Glabra, Rt. 50 mg+ Amla Ext. Emblica Officinalis, Fr. 50 mg + Daru Haridra Ext. Berberis Aristata, Fr. 25 mg+ Gokhru Ext. Tribulus Terrestris, Hb. 50 mg+ Kantkari Ext. Solanum Xanthocarpum, Wh.P. 40 mg+ Safed Chandan Ext. Santalum Album , Bk. 4 mg+ Pashanbhed Ext. Bergenia Ligulata, Rz. 30 mg+ Shilajit Ext. Asphaltum, Rk.20 mg+ Varuna Chaal Ext. Crataeva Nurvala, Bk.30 mg+ Anant Mool Ext. Hemidesmus Indicus, Rt. 40 mg+ Shwet Jeera Ext.Cuminum Cyminium, Sd.25 mg+ Nimbu Sat Citrus Medica, Fr. 25 mg +Java Khar Potasii Carbonas 25 mg+ Flavoured Syrupy Base q.s.+ Permitted Preservatives q.s.

Indication: Prevent recurrence of stones after surgery Cystitis, As an aid in preventing recurrence of UTI

Packing: 200 ml.



URIMOTO Syrup

each 15ml contains Cranberry extract 200 MG + D-mannose 300 MG+ Potassium-magnesium citrate 978 MG



Indication : Uncomplicated Recurrent Uti Burning Micturition, Cystitis, Dysuria

Packing : 100ml

URIMOTO-KM Sachets

Potassium Magnesium Citrate 978mg + D-Mannose - 300mg + Cranberry Extract 200 mg



Indication : In treatment of uncomplicated recurrent UTI

Packing : 10x5gm

when

NEUROPATHIC PAIN HURTS THE NEURONS



Acewok-PG

Aceclofenac SR 200mg + Pregabalin SR 75mg Tablets

ACEWOK-PG Tabs.

Pregabalin 75mg + Aceclofenac 200mg (SR)



Indication: Neuropathic Pain, Fibromyalgia, Chronic low back Pain

Packing: 10x1x15

BENFOMUST Softgel

Benfotiamine 150mg + Inositol 100mg + ALA 100mg + Mecobalamin 1500mcg + Chromium 200mcg + Selenium Dioxide 55mcg + Folic Acid 1.5mg



Indication: Pain Reduction And Diabetic Complications (neuropathies) & Nutritional Deficiencies

Packing: 10x1x15

METHYLIFE-DHA-FORTE Softgel Caps.

Docosahexaenoic Acid 10% w/w DHA 200mg + Folic Acid 5mg + Methylcobalamin 1500mcg + Pyridoxine HCl 1.5mg



Indication: Painful Neurological conditions, Neuritis, Diabetic Neuropathy, Fibromyalgia, Post Herpetic Neuralgia.

Packing: 10x1x3x10

METHYLIFE-DHA Syrup

DHA 40% - 62.5mg + eq. to Docosahexaenoic Acid 25mg + L Lysine HCl 26.25mg + L Leucine 19.21mg + DL Methionine 9.66mg + L Valine 7.035mg + L Isoleucine 6.195mg + L Phenylalanine 5.25mg + L Tryptophan 5.25mg + L Threonine 4.41mg + Ascorbic Acid 33.33mg + Nicotinamide 12mg + D-Panthenol 5mg + Pyridoxine Hydrochloride 1.5mg + Riboflavin 1.10mg + Thiamine Hydrochloride 1mg + Folic Acid 0.15mg + Cyanocobalamin 0.80mg



Indication: Improving Nutritional deficiency, Improving overall Physical health, Reducing Oxidative stress and improving immunity, Increasing longevity.

Packing: 150ml

METHYLIFE-DHA Softgel Caps

Docosahexaenoic Acid 10% w/w (DHA) 100mg + Folic Acid 5mg + Methylcobalamin 750mcg

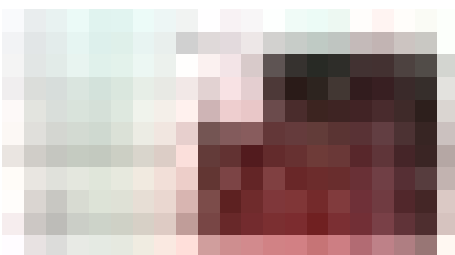

Indication: Painful Neurological conditions, Neuritis, Diabetic Neuropathy, Fibromyalgia, Post Herpetic Neuralgia.

Packing: 10x10

METHYLIFE-FORTE Tabs.

Alpha Lipoic Acid 100.00 mg + Pyridoxine HCl 1.83 mg + Vitamin B1 1.275 mg + Folic Acid 150.00 mcg + Methylcobalamin 1500 mcg



Indication: Painful Neurological conditions, Neuritis, Diabetic Neuropathy, Fibromyalgia, Post Herpetic Neuralgia.

Packing: 10x10

METHYLIFE-HR Tabs.

Methylcobalamin 500mcg +
Folic Acid 5mg + Vitamin B6 5mg

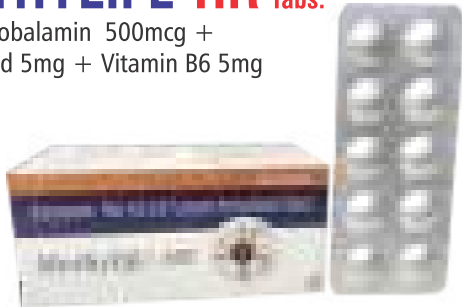

Indication: Painful Neurological conditions, Neuritis, Diabetic Neuropathy, Fibromyalgia, Post Herpetic Neuralgia.

Packing: 10x10

METHYLIFE KIT Injection

Each Combi Pack Contains:
Part-1 - Each 1.5 ml ampoule
contains: Ascorbic Acid 150
mg Part-2 - Each 2 ml
ampoule contains:
Methylcobalamin 1500mcg
+ Niacinamide 12mg
+ Folic Acid 0.7mg



Indication: Drug induced Neuropathy, Brain Function & Dementia, Psychosis / Depression, Diabetic Neuropathy, Debility & malnutrition

Packing: 10x1

METHYLIFE-LC Tabs.

Levocarnitine 500mg + Methylcobalamin 1500mcg +
Folic Acid 1.5mg



Indication: Used in cases of anemia like Vitamin B12 deficiency anemia and Megaloblastic anemia, Used to treat nerve disorders like Diabetic neuropathy, Peripheral neuropathy and alcoholic neuropathy

Packing: 2x7

METHYLIFE-OD Tabs.

Methylcobalamin 1500mcg

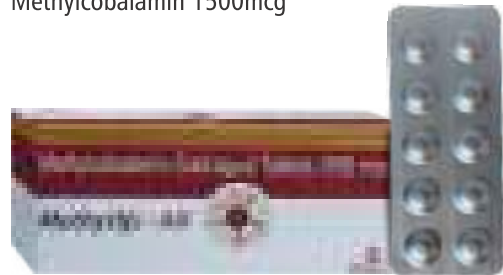

Indication: Painful Neurological conditions, Neuritis, Diabetic Neuropathy, Fibromyalgia, Post Herpetic Neuralgia.

Packing: 10 X 10

METHYLIFE-NT Tabs.

Gabapentin 400mg + Nortriptyline 10mg



Indication: Neuropathic Pain

Packing: 10x10

METHYLIFE-NT-PRO Tabs.

Gabapentin 300mg + Nortriptyline 10mg Tablets



Indication: Neuropathic Pain, Post Herpetic Neuralgiadiabetic Peripheral Neuropathy

Packing: 10x10

METHYLIFE 1ml. Inj.

Methylcobalamin 500mcg /1ml

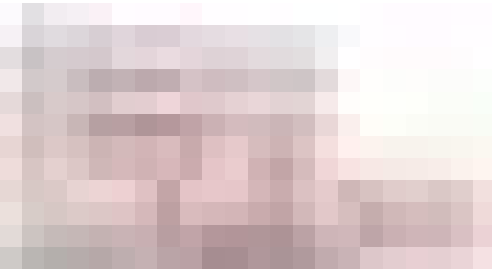

Indication: Painful Neurological conditions, Neuritis, Diabetic Neuropathy, Fibromyalgia, Post Herpetic Neuralgia.

Packing: 5 x 1ml

METHYLIFE 1ml. Inj.

Methylcobalamin 1000mcg + Pyridoxine Hydrochloride 100mg + Nicotinamide 10mg



Indication: Painful Neurological conditions, Neuritis, Diabetic Neuropathy, Fibromyalgia, Post Herpetic Neuralgia.

Packing: 5 x 1ml

METHYLIFE 2ml. Inj

Methylcobalamin 1500mcg + PyridoxineHydrochloride 100mg + Nicotinamide 10mg

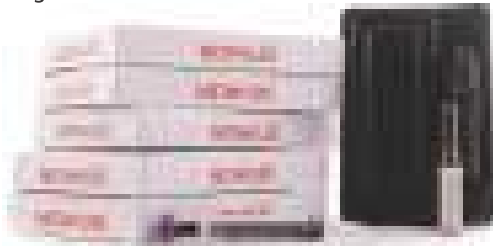

Indication: Painful Neurological conditions, Neuritis, Diabetic Neuropathy, Fibromyalgia, Post Herpetic Neuralgia.

Packing: 10x1x2ML (With Syringe)

METHYLIFE-PLUS Caps.

Mecobalamin 750mcg + Alpha Lipoic Acid 100mg + Vit B1 10mg + Vit B6 1.5mg + Vit. A 2500 I.U + Natural Vit. E 25 I.U + Chromium 200mcg + Selenium 163.6mcg + Calcium Pantothenate 10mg + Folic Acid 200mcg



Indication: Painful Neurological conditions, Neuritis, Diabetic Neuropathy, Fibromyalgia, Post Herpetic Neuralgia.

Packing: 10 x 10

MORBIFORTE Caps.

Benfotiamine 100mg + Methylcobalamin 1000mcg Pyridoxine Hydrochloride 3mg + Alpha Lipoic Acid 200mg + Inositol 100mg + Folic Acid 1.5mg



Indication: Antibiotic Therapy, Chronic Fatigue Syndrome, General Debility, Stress & Infertility, Oxidative stress, Imbalanced Diet, CV Disorders, Diabetes Therapy.

Packing: 10 X 1 X 15

PREGICOB Caps.

Pregabalin 75mg



Indication: Fibromyalgia, Diabetic Neuropathy, Painful Neurological conditions, Post Herpetic Neuralgia.

Packing: 10x10

PREGICOB-ALA Caps.

Pregabalin 75mg + Methylcobalamin 750mg + Alpha Lipoic Acid 100mg + Pyridoxine Hydrochloride 3mg + Folic Acid 1.5mg

NEW



Indication: Neuropathic Pain, Diabetic Neuropathy, Peripheral Neuropathy, Post Herpetic Neuralgia

Packing: 10x10

PREGICOB-ESR Tabs.

Pregabalin (As Prolonged Release) 75mg + Etoricoxib 60mg

NEW



Indication: Neuropathic Pain, Fibromyalgia

Packing : 10x10

PREGICOB-FORTE Caps.

Pregabalin 75mg + Methylcobalamin 750mcg



Indication: Fibromyalgia, Diabetic Neuropathy, Painful Neurological conditions, Post Herpetic Neuralgia.

Packing: 10x10

PREGICOB-FORTE-SR Tabs.

Pregabalin 75mg + Methylcobalamin 1500mcg (SR) (Bi Layer Tablet)



Indication: Fibromyalgia, Diabetic Neuropathy, Painful Neurological conditions, Post Herpetic Neuralgia.

Packing: 10x10

PREGICOB-GOLD Caps.

Benfotiamine 7.5mg + Folic Acid 0.75mg + Methylcobalamin 750mcg + Pregabalin 75mg + Vitamin B6 Pyridoxine 1.5mg

NEW



Indication: Post Herpetic Neuralgia, Peripheral Neuropathy, Diabetic Neuropathy, Neurological Illness

Packing : 10x10

PREGICOB-NM Tabs.

Pregabalin 75mg + Nortriptyline 10mg + Methylcobalamin 750mcg

NEW



Indication: Fibromyalgia, Diabetic Neuropathy, Painful Neurological conditions, Post Herpetic Neuralgia.

Packing: 10x10

PREGICOB-75-SR ^{Tab.}

Pregabalin 75mg (Sustained Release)



NEW

Indication: Fibromyalgia, Diabetic Neuropathy, Painful Neurological conditions, Post herpetic Neuralgia.

Packing: 10x10

PREGICOB-PLUS ^{Tab.}

Pregabalin 75mg + Nortriptyline 10mg



NEW

Indication: Fibromyalgia, Diabetic Neuropathy, Painful Neurological conditions, Post herpetic Neuralgia.

Packing: 10x10

PREGICOB PLUS ^{GEL}

Pregabalin 8.0 w/w + Diclofenac Diethylamine 5.80% w/w (eq. to Diclofenac sodium IP) 5% w/w + Methyl Salicylate 10% w/w + Menthol 5.0% w/w + Capsaicin 0.035% w/w

NEW

Indication: Acute Musculoskeletal Pain, Joint Stiffness Sports Injuries, Neck, Back, Shoulder Pain, Neuropathic Pain

Packing: 20gm



Presenting...

4TH GENERATION FOLATE

Quatrefolic!

APPROVED BY FSSAI

THE MOST BIO-AVAILABLE FORM OF FOLIC ACID/FOLATE



TETRAHYDROFOLATE

4th Generation

(6S)-5-methyltetrahydrofolate

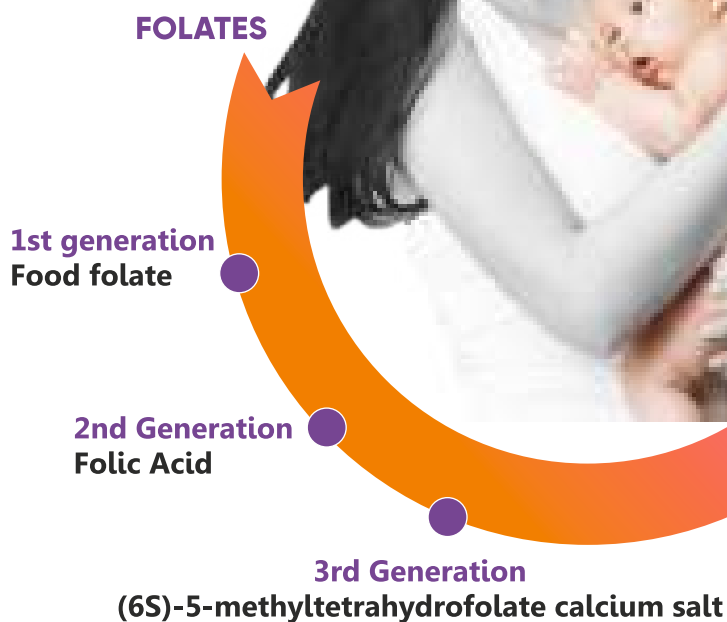

Predart-Q

TABLETS

Quatrefolic 600mcg, Pyridoxal-5 Phosphate 500mcg,
Methylcobalamin 1500mcg

Full supportive Care for Precious One



CABERWAY Tab.

Cabergoline 0.5mg



NEW

Indication: Treatment of Hyperprolactinemia, Inhibition of Physiological Lactation

Packing : 10x1x4

COBALFER-XT Tab.

Ferrous Bisglycinate eq to Elemental Iron 60mg + Zinc Bisglycinate eq to Elemental Zinc 15mg + Folic Acid 1mg + Methylcobalamin 500 mcg



NEW

Indication: Iron Deficiency Anaemia, Pregnancy/lactation, Post-surgical, Chronic Blood Loss

Packing : 10x15

DOTIMOL Tabs.

Doxylamine Succinate 10mg + Pyridoxine Hydrochloride 10mg + Folic Acid 2.5mg



Indication : NVP (Nausea & vomiting of Pregnancy)

Packing : 20x10

DOTIMOL Forte Tabs.

Doxylamine Succinate 20mg + Pyridoxine Hydrochloride 20mg + Folic Acid 5mg



Indication : NVP (Nausea & vomiting of Pregnancy)

Packing : 10 x 10

EVOTUS-PLUS Softgel Caps.

Evening Primrose Oil 1000mg + Alpha Linolenic Acid 50mg + Vitamin E 15 IU



NEW

Indication : PMS, Mastalgia, Skin Problems, Overall well being

Packing : 10x1x10

FUDART-ET Tabs.

Tranexamic Acid 500mg + Ethamsylate 250mg



NEW

Indication: Menorrhagia, Postpartum Haemorrhage, IUCD Induced Blood Loss

Packing : 10x10



FUDART-MF Tabs.

Tranexamic Acid 500mg +
Mefenamic Acid 250mg



Indication : Dysmenorrhoea, Menorrhagia, Dysfunctional Uterine Bleeding, IUCD associated Bleeding D & C.

Packing: 10x10

FUDART-XT Tabs.

Tranexamic Acid 500mg + Citrus
Bioflavonoids 150mg + Menadione
20mg + Tribasic Calcium Phosphate
144mg



NEW

Indication : A Non Hormonal
Therapy to Control Blood Loss

Packing: 10x10

FUDART-500 Tabs

Tranexamic Acid 500mg

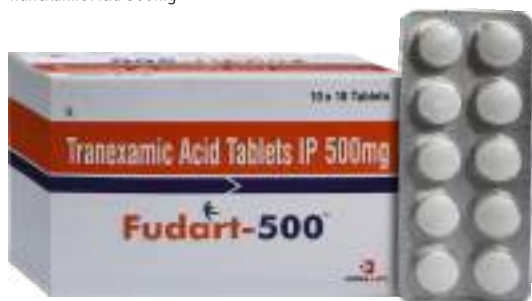

Indication : Dysmenorrhoea, Menorrhagia, Dysfunctional Uterine Bleeding, IUCD associated Bleeding D & C.

Packing: 10x10

FUDART-500 Inj.

Tranexamic Acid 500mg



Indication : Dysmenorrhoea, Menorrhagia, Dysfunctional Uterine Bleeding, IUCD associated Bleeding D & C.

Packing: 5x5 ML

FELACT Symp.



Shatavari 600mg + Yashtimadhu 125mg + Vidarikand
900mg + Tulsi 125mg + Sounf 175mg + Chadrasur
100mg + Krishnajirak 250mg + Pippali 30mg + Apple
Juice 900mg + Honey 5%

Indication : Increases lactation by Galactagogue and Phyto-estrogenic activity,
Acts as a tonic for the female reproductive system.

Packing : 225 ML

FELACT Granules



shatavari asparagus racemosus
15gm + vidari kand Puraria
tuberosa 1gm + sowa anethum
sowa 1gm + gokhru tribulus
terrestris 2.5gm yashtimadhu
glycyrrhiza glabra 1gm jeera
safed cuminum cyminum 1gm
+ Ahliv Lepidium sativum 1gm

NEW

Indication : LACTATION for Breast Feeding Mother

Packing : 125gm



INTRA-GOOD Syrup.



Mucuna pruriens 200mg + Syzygium cumini 150mg + Symplocos racemosa 150mg + Mangifera indica 100mg + Areca catechu 100mg + Abroma auguata 100mg + Quercus infectoria 100mg + Scindapsus officinalis 100mg + Dash moot 100mg + Leptademia rediculata 100mg + Aspar

Indication: Anthelmintic, Anti-inflammatory, Diuretic, Nervine Tonic.

Packing : 200ml

IPREG-MP

Medroxyprogesterone Acetate Sustained Release 30mg TABLETS



COMING SOON

IPREG-100 Soft Gel Caps.

Micronized Progesterone 100mg



Indication : Threatened & Recurrent Abortion, HRT in pre & post menopause, Luteal phase defect, Pre-term birth, Maintenance of pregnancy.

Packing : 10x1x10

IPREG-200 Soft Gel Caps.

Micronized Progesterone 200mg



Indication : Threatened & Recurrent Abortion, HRT in pre & post menopause, Luteal phase defect, Pre-term birth, Maintenance of pregnancy.

Packing : 10x1x10

IPREG-200SR Tabs.

Micronized Progesterone 200mg (SR)



Indication : Threatened & Recurrent Abortion, HRT in pre & post menopause, Luteal phase defect, Pre-term birth, Maintenance of pregnancy.

Packing : 10x1x10

IPREG-300SR Tabs.

Micronized Progesterone 300mg (SR)



Indication : Threatened & Recurrent Abortion, HRT in pre & post menopause, Luteal phase defect, Pre-term birth, Maintenance of pregnancy.

Packing : 10x1x10

IPREG-H-250 Inj.

Hydroxyprogesterone 250mg



Indication : Premenstrual Syndrome, Premenstrual Syndrome, Conjugated Oestrogens, Luteal Phase Deficiency.

Packing : 1 ml.



IPREG-H-500 Inj.

Hydroxyprogesterone 500mg



Indication : Premenstrual Syndrome, Premenstrual Syndrome, Conjugated Oestrogens, Luteal Phase Deficiency

Packing : 2 ml.

IPREG-100 Inj.

Micronized Progesterone 100mg



Indication: Threatened & Recurrent Abortion, HRT in pre & post menopause, Luteal phase defect, Pre-term birth, Maintenance of pregnancy.

Packing : 1x2ml

IPREG-200 Inj.

Micronized Progesterone 200mg



Indication: Threatened & Recurrent Abortion, HRT in pre & post menopause, Luteal phase defect, Pre-term birth, Maintenance of pregnancy.

Packing : 1x2ml

LINDART Sachet.

L-Arginine 3gm + Grape Seed Extract (Contains Proanthocyanidin) 75mg + Zinc 10mg + Folic Acid 0.2mg



Indication : Atherosclerosis, Hypercholesterolemia, Coronary Artery Disease, Poor Sperm Motility, Erectile Dysfunction.

Packing : 10gm X 10

LINDART PLUS Sachet

L Arginine 3gm + Zinc Sulphate 25mg + Methylcobalamin 1500mcg + L-Methylfolate 1mg + Pyridoxal 5-phosphate 0.5mg + Vit D3 2000 IU



Indication: IUGR, Congenital defects, Recurrent abortion, Pre-term delivery, Spontaneous miscarriage, Post partum depression

Packing: 20x1x5

LIMODAY-2.5 Tabs.

Letrozole 2.5mg



Indication: For successful ovulation in, Unexplained infertility, PCOS, CC non responders.

Packing: 20x1x5

LIMODAY-5 Tabs.

Letrozole 5mg



Indication: For successful ovulation in, Unexplained infertility, PCOS, CC non responders.

Packing: 20x1x5



METHYLIFE-HR Tabs.

Methylcobalamin 500mcg +
Folic Acid 5mg + Vitamin B6 5mg



Indication : Painful Neurological conditions, Neuritis, Diabetic Neuropathy, Fibromyalgia, Post Herpetic Neuralgia.

Packing : 10 x 10

NORDART Tabs.

Norethisterone 5mg



Indication : Arrests acute episodes of bleeding, Induces secretory changes in an estrogen-primed endometrium, Inhibits the secretion of pituitary gonadotropins, that in turn prevent follicular maturation and ovulation.

Packing : 6x5x10

NORDART-10CR Tabs.

Norethisterone 10mg (Controlled Release)



Indication : Relief in Menstrual Pain

Packing : 10 x 10

NORDART-15CR Tabs.

Norethisterone 15mg (Controlled Release)



Indication : Relief in Menstrual Pain

Packing : 10 x 1 x 10

PREDART Tabs.

Mecobalamin 1500mcg + L-Methylfolate Calcium 1mg + Pyridoxal-5-Phosphate 0.5mg



Indication : Prenatal Supplement, Post-pregnancy anemia, Prevention of NTD (Neural Tube Defects) or preterm births, Promote restoration of lost cutaneous sensation in DPN (Diabetic Peripheral Neuropathy), Manage hyperhomocysteinemia, Reduce oxidative stress & prom

Packing : 10 x 10

PREDART-Q Tabs.

Quatrefolic 600mcg, Pyridoxal-5 Phosphate 500mcg, Methylcobalamin 1500 Mcg



Indication : During pregnancy and lactation, To prevent risk of spontaneous abortions, In hyperhomocysteinemia, In Depression, Cognitive impairment, Dementia & Alzheimer's disease

Packing : 10 x 15

PRO-FIRST Chewable Tablet

Colostrum 500mg



Indication : Boosting the Immune System

Packing : 60 Tablet

ZOLORIDE Tabs.

Estradiol Valerate 2mg



Indication: Management of menopausal symptoms, Abnormal Uterine Bleeding, Hot flushes, Sweating, and Chills, Hormone Replacement Therapy, Transgender treatment.

Packing: 10x1x28

ZOLOTRY Tabs.

Allylestrenol 5mg



Indication : Premature Labor, Threatened Abortion, Habitual Abortion.

Packing : 10 x 10

ZOYAFER Syrup.

Ferric ammonium citrate 160mg + Folic acid 1 mg + Cyanocobalamin 7.5mcg + Cupric sulphate 30mcg + Manganese sulphate 30mcg



Indication: Iron Deficiency Anaemia, Pregnancy, Lactation, Menorrhagia, Generalised Weakness, Haemorrhage.

Packing : 200ml

ZOLOMATE-250 Tabs.

Ethamsylate 250mg



Indication: Helps in the prophylaxis and control of blood loss from small blood vessels.

Packing : 10x10

ZOLOMATE-500 Tabs.

Ethamsylate 500mg



Indication: Helps in the prophylaxis and control of blood loss from small blood vessels.

Packing : 10x10

ZOYALIFE-AV Syrup.

Ashoka (Saraca indica) 2000mg + Lodhra (Symplacos racemosa) 250mg + Dhatkpushpa (Woodfordia fruticosa) 140mg + Amla (Embllica officinalis) 50mg + Vidheetaki (Terminalla belerica) 40mg + Hareetaki (Terminalla chebula) 50mg + Sunthi (Zingiber officinale) 50



Indication: Menstrual irregularity painful menses, Helpful in treating leucorrhoea.

Packing : 200ml

GYM RANGE OF PRODUCTS

MUSCLE

RECOVERY BOOSTER





PROTEIN POWDER & GYM RANGE

CALCIWAVE POWDER

Whey Protein Concentrate with Vitamins & Minerals Powder

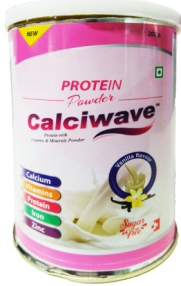

Indication : Post Menopausal Osteoporosis, Osteopenia, Bone Fracture, Senile Osteoporosis.

Packing : 200 GMS

INTRAMASS PROTEIN POWDER

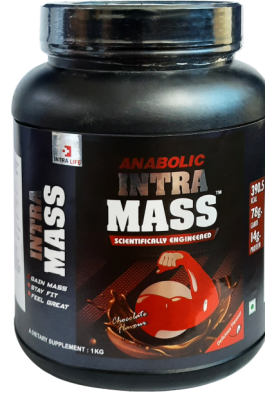

Calcium (as Carbonate) 204mg + Potassium (as Chloride) 42mg + Sodium (as Chloride) 24mg

Indication : LEUCINE Major regulator of muscle protein synthesis and muscle repair, ISOLEUCINE an anti-catabolic agent and helps in faster recovery, VALINE Prevents fatigue during the workout

Packing : 1 KG

INTRAMASS PROTEIN POWDER

Calcium (as Carbonate) 204mg + Potassium (as Chloride) 42mg + Sodium (as Chloride) 24mg



Indication : LEUCINE Major regulator of muscle protein synthesis and muscle repair, ISOLEUCINE an anti-catabolic agent and helps in faster recovery, VALINE Prevents fatigue during the workout

Packing : 5 KG

INTRABCAA PROTEIN POWDER



L-Glutamine 2500 mg + L-Arginine 1000 mg + 2:1:1 BCAA Blend (L-Leucine, L-Isoleucine, L-Valine) 5000 mg + Citrulline 1000 mg + Sodium Chloride (eq. to elemental Sodium) 220 mg + Potassium Chloride (eq. to elemental Potassium) 180 mg + Magnesium sulphate (eq. to elemental Magnesium) 28.1 mg + Taurine 1000 mg + Vitamin B1 0.18 mg + Vitamin B2 0.20 mg + Vitamin B6 0.25 mg + Vitamin B12 0.125 mcg + Vitamin C 11.25 mg.

Indication : Reduces Tiredness and Fatigue, Improves Muscle Strength, Promotes Better Sleep, Supports Nerve Function, Boosts Muscle Recovery

Packing : 1 KG



INTRACLA PROTEIN POWDER



Vitamin D3 (as cholecalciferol) 600 IU



Indication : Optimal calcium absorption, Muscle strength and mass, Healthy immune function, Weight management, Promoting cell growth

Packing : 300gm

PROTEIN POWDER & GYM RANGE

INTRACHAMP PROTEIN POWDER



Fructo-oligosaccharides 0.32 g + Taurine 5.7 mg + Carnitine 1.4 mg + Inositol 6.5 mg + Lactobacillus Acidophilus 10 mln + Bifido Bacterium spp. 10 mln + VITAMIN Vitamin A 62 mcg + Vitamin D2 0.64 mcg + Vitamin E 2.2 mcg + Vitamin K 3.6 mcg + Vitamin C 8.9 mg + Folic Acid 20 mcg + Vitamin B12 0.18 mg + Vitamin B2 0.20 mg + Vitamin B6 0.20 mg + Vitamin B12 0.30 mcg + Niacinamide 1.4 mg + Pantothenic Acid 3.2 mg + Biotin 3.2 mcg + Choline 24 mg + MINERALS Sodium 37 mg + Potassium 104 mg + Chloride 80 mg + Calcium 78 mg + Phosphorous 49 mg + Magnesium 16 mg + Iron 1.1 mg + Zinc 0.71 mg + Manganese 0.20 mg + Copper 81 mcg + Iodine 7.7 mcg + Selenium 2.6 mcg + Chromium 3.0 mcg + Molybdenum 4.7 mcg

NEW

Indication : Boost Immunity, Improves Brain Development, Increases Height and weight in Kid

Packing : 300gm

INTRANOW SOYA PROTEIN POWDER



Fructo-Oligosaccharides 0.474 g + Taurine 8.4 mg + Carnitine 2.01 mg + Inositol 9.6 mg + Lactobacillus Acidophilus 3 million + Bifido Bacterium 3 million + VITAMINS Vitamin A 91.5 mcg + Vitamin D2 0.96 mcg + Vitamin E 3 mg + Vitamin K 52.5 mcg + Vitamin B12 12 mg + Folic Acid 30 mcg + Vitamin B1 0.27 mg + Vitamin B2 0.3 mg + Vitamin B6 0.3 mg + Vitamin B12 0.3 mcg + Niacin 2.1 mg + Pantothenic acid 0.93 mg + Biotin 4.8 mcg + Choline 35.4 mg MINERALS Sodium 54.3 mg + Potassium 153.6 mg + Chloride 118.2 mg + Calcium 115.8 mg + Phosphorus 72 mg + Magnesium 23.4 mg + Iron 1.65 mg + Zinc 1.05 mg + Manganese 0.294mg + Copper 120 mcg + Iodine 11.4 mcg + Selenium 3.9 mcg + Chromium 4.5 mcg + Molybdenum 6.9 mcg

NEW

Indication : Boost Immune System, Boosts metabolism, Helps feel more satisfied, Better brain functions, Reduces risk of chronic disease and high blood pressure, Protein builds and replenish muscles

Packing : 200gm

INTRAWHEY PROTEIN POWDER

Potassium 140 mg + Sodium 174 mg + Amino Acid Matrix (pure L-Glutamine, Taurine) 5.5 gm + Amino Acid Profile (% of Protein) + L-Histidine 1.5 mg + L-Isoleucine 6.6 mg + L-Leucine 6.6 mg + L-Lysine 6.9 mg + L-Methionine 1.6mg + L-Phenylalanine 2.6 mg + L-Threonine 4.9 mg + L-Tryptophan 1.3 mg + L-Valine 4.4 mg + L-Alanine 3.7 mg + L-Arginine 1.8 mg + L-Aspartic Acid 8.1 mg + L-Cysteine 1.9 mg + L-Glutamine 9.2 mg + Glycine 1.4 mg + L-Tyrosine 2.3 mg + L-Proline 4.2 mg + L-Serine 3.6 mg + Glutamic Acid 9.3 mg

NEW

Indication : LEUCINE Major regulator of muscle protein synthesis and muscle repair, ISOLEUCINE an anti-catabolic agent and helps in faster recovery, VALINE Prevents fatigue during the workout

Packing : 1 KG



PROTEIN POWDER & GYM RANGE



IPREG POWDER

Fenugreek Powder 100mg + Colostrum 100mg + Potassium 1530mg + Calcium 1000mg + Phosphorus 1000mg + Chloride 800mg + Sodium 500mg + Docosahexaenoic Acid 10% 335mg + Evening Primrose Oil (GLA) 250mg + Choline 200mg + Vitamin A 5000IU + Vitamin C 100mg + Vitamin E 30mg + Iron 22mg + Zinc 15mg + Niacinamide 13mg + Calcium D-Panthenate 5mg + Copper Sulphate 2mg + Manganese Chloride 2mg + Vitamin B6 2mg + Vitamin B1 1.2mg + Vitamin B2 1mg + Folic Acid 800mcg + Potassium Iodide 150mcg + Biotin 100mcg + Chromium Chloride 100mcg + Molybdenum 75mcg + Sod.Selenate 50mcg + Vitamin K 50mcg + Vitamin B12 8mcg + Vitamin D2 400 I.U.

NEW

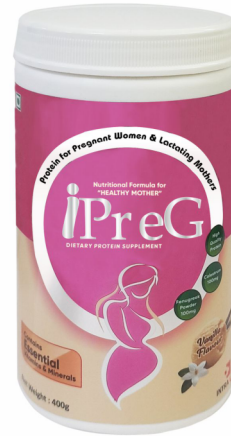

Indication : HIGH PROTEIN: Helps in Fetus Development, DHA: Helps for Brain Development, NUTRIENTS: Helps to Improve

Packing : 400GM

INTRAWHEY PROTEIN POWDER

Potassium 140 mg + Sodium 174 mg + Amino Acid Matrix (pure L-Glutamine, Taurine) 5.5 gm + Amino Acid Profile (% of Protein) + L-Histidine 1.5 mg + L-Isoleucine 6.6 mg + L-Leucine 6.6 mg + L-Lysine 6.9 mg + L-Methionine 1.6mg + L-Phenylalanine 2.6 mg + L-Threonine 4.9 mg + L-Tryptophan 1.3 mg + L-Valine 4.4 mg + L-Alanine 3.7 mg + L-Arginine 1.8 mg + L-Aspartic Acid 8.1 mg + L-Cysteine 1.9 mg + L-Glutamine 9.2 mg + Glycine 1.4 mg + L-Tyrosine 2.3 mg + L-Proline 4.2 mg + L-Serine 3.6 mg + Glutamic Acid 9.3 mg

NEW



Indication : LEUCINE Major regulator of muscle protein synthesis and muscle repair, ISOLEUCINE an anti-catabolic agent and helps in faster recovery, VALINE Prevents fatigue during the workout

Packing : 2 KG

KID-WALK (FOR KIDS)

Whey Protein concentrate + Vit. for growing childrens



Indication : Growing children, Weight loss, General debility, Convalescence.

Packing : 200 GMS

METHYLIFE-D POWDER

Methylcobalamin, Whey proteins With Vitamins & Minerals / Powder

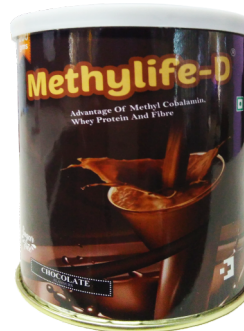

Indication : Peripheral Neuropathy, Diabetic Neuropathy, Weakness, Convalescence

Packing : 200 GMS

PROTEIN POWDER & GYM RANGE

SLIMPURE PROTEIN POWDER



Vitamin D 9.61 mcg + Calcium 730.76 mg + Iron 24.23 mg + Potassium 1000 mg + Vitamin A 576.92 mcg + Vitamin C 103.84 mg + Thiamine 1.15 mg + Riboflavin 0.69 mg + Niacin 19.23 mg + Vitamin B6 1.92 mg + Folic Acid 384.61 mcg + Vitamin B12 3.84 mcg + Vitamin E 38.46 mg + Vitamin K 76.92 mcg + Biotin 38.46 mcg + Phosphorus 307.69 mg + Iodine 57.69 mcg + Magnesium 346.15 mg + Zinc 12.69 mg + Selenium 61.53 mcg + Copper 0.69 mg + Manganese 2.69 mg + Chromium 38.46 mcg + Molybdenum 57.69 mcg

NEW

Indication : Help in reducing excess fat, Keeps you active and healthy, Stops you from overeating, Chromium controls blood lipids

Packing : 500 GMS

PROEXPRESS PROTEIN POWDER



Vitamin B1 1.0 mg + Vitamin B2 1.4 mg + Niacinamide 15 mg + Pantothenic Acid 1.0 mg + Calcium 135 mg + Vitamin D 2.5 mcg + Vitamin K 0.045 mg + Phosphorus 75 mg + Vitamin A 480 IU + Vitamin E 5.1 mg + Vitamin C 25 mg + Iron 1.95 mg + Vitamin B6 0.5 mg + Folic Acid 50 mcg + Vitamin B12 0.5 mcg + Choline 65.4 mg + Biotin 9.9 mcg

NEW

Indication : Health Strength & Recovery

Packing : 400gm

PROEXPRESS DF PROTEIN POWDER



Vitamin B3 12.00 mg + Vitamin B6 0.50 mg + Folic Acid 50.00 mcg + Vitamin D2 1.00 mcg + Vitamin B12 1.00 mcg + Minerals Calcium 200.00 mg + Phosphorus 170.00 mg + Potassium 50.00 mg + Sodium 30.00 mg + Iron 10.00 mg + Magnesium 4.00 mg + Manganese 2.50 mg + Zinc 1.50 mg + Copper 1.00 mg + Iodine 100.00 mcg + Chromium 25.00 mcg + Selenium 20.00 mcg

NEW

Indication : Health Strength & Recovery

Packing : 400gm

PROTI-SEAL POWDER

Protein food with Calcium, Vitamin, Iron & Zinc



Indication : Provides Superior free radical power, Helps in synthesis of new cell & tissues

Packing : 200 GMS

VITATIME-DF (Dry Fruit) POWDER.



Calcium 200 mg + Phosphate 200 mg + Potassium 200 mg + Sodium 150 mg + Docosahexaenoic Acid Powder 400 mcg + Evening Primrose Oil 25 mg + Magnesium 20 mg + Vitamin C 10 mg + Inositol 10 mg + Niacinamide 8 mg + Zinc 4 mg + Vitamin B2 2.9 mg + Vitamin B1 2.5 mg + Vitamin E 2mg + Iron 2 mg + Vitamin B6 1.9 mg + Folic Acid 1 mg + Manganese 20 mg + Biotin 10 mcg + Copper 5 mcg + Selenium 1 mcg + Vitamin B12 0.5 mcg + Vitamin A 2000 I.U. + Vitamin D 200 I.U. (Sugar free)

Indication : Vitamins, Minerals for calorie conscious, Pregnant women, elderly patients, diabetics and recovery in debilitated patients

Packing : 200 GMS

VITATIME-DF EXTRA POWDER

(Advanced Dry Fruit Powder)



Magnesium 20mg + Vitamin C 10mg + Inositol 10mg + Niacinamide 8mg + Zinc 4mg + Vitamin B2 2.9mg + Vitamin B1 2.5mg + Vitamine E 2mg + Iron 2mg + Vitamin B6 1.9mg + Folic Acid 1 mg + Manganese 1mg + Docosahexaenoic Acid Powder 400mcg + Biotin(D-Biotin) 10mcg + Copper 5mcg + Selenium 1 mcg + Vitamin B12 0.5 mcg+ Vitamin A 2000 I.U. + Vitamin D 200 I.U.

Indication : Vitamins, Minerals for calorie conscious, Pregnant women, elderly patients, diabetics and recovery in debilitated patients

Packing : 200 GMS

HAIRTIME Gummies



Sesbania Agati Leaf Extract 2,400 mg
(Contains 10000 mcg Biotin)



Indication : Promotes thick, healthy hair, Provides proper Nourishment to Scalp, Preservation & strengthening of existing hair follicle

Packing : 30 Gummies

SLIMPURE Gummies



Apple Cider Vinegar (5% Acetic Acid) 500mg +
Vitamin B12 (as Cyanocobalamin) 1 mcg



Indication : Increases Energy Levels, Boosts Metabolism, Enhances Mood, Promote Concentration, Accelerate Weight Loss

Packing : 30 Gummies

VITATIME Gummies



Vitamin C 18mg + Vitamin B3 7mg + Vitamin E 4mg + Zinc 2.5mg + Calcium Pantothenate 1mg + Vitamin B6 (as Pyridoxine Hydrochloride) 0.6mg + Vitamin A 250mcg + Folic Acid 75 mcg + Inositol 16mcg + Iodine (as Potassium Iodide) 15mcg + Biotin 10mcg + Vitamin B12 (as Cyanocobalamin) 0.4mcg + Vitamin D2 100 IU



Indication : General Debility, Oxidative Stress, CVS/CNS Disorders, Prolonged illness, Ageing, Stress, Anaemia

Packing : 30 Gummies

ZOYALIFE Gummies



Chasteberry Extract 0.5% Agnuside 100mg +
Angelica Root 50mg + Cranberry Extract 100mg +
Sodium 10mg + Vitamin B6 20mcg



Indication : Helps to reduce premenstrual and menstrual aches, A natural remedy for mood fluctuating & boosts better sleep, Relieves bloating, irritability, cramps & breast pain

Packing : 30 Gummies

AVOID BLOCKAGES

to enjoy Journey of Life...



1st TIME
BY INTRA LIFE

**A PREMIUM
QUALITY PRODUCT**



Atolife **GOLD**

Atorvastatin 40mg., Clopidogrel 75mg.
& Aspirin 75mg. **CAPSULES** **40**

AMPILIFE-5 Tabs.
Amlodipine 5mg



Indication : Treatment of hypertension Myocardial infarction Coronary Heart Disease

Packing : 10 x 10

AMPILIFE-AT Tabs.
Atenolol 50mg + Amlodipine Besylate 5mg



Indication : Hypertension with Angina, Unresponsive to Monotherapy, Hypertension or Angina, Myocardial Ischemia.

Packing : 10 x 10

ATOLIFE-ASP Caps.
Atorvastatin 10mg + Aspirin 75mg



NEW

Indication : Acute Coronary Syndrome, Primary Hypercholesterolemia Coronary Heart Disease, Mixed Dyslipidemia

Packing : 10x10

ATOLIFE-10 Tabs.
Atorvastatin 10mg



events by one-third in type-2 diabetes

Packing : 10x10

ATOLIFE-20 Tabs.
Atorvastatin 20mg



Indication : Reduce the risk of myocardial infarction, stroke, revascularization procedures & angina, Decreases incidence of stroke by half & cardiovascular events by one-third in type-2 diabetes

Packing : 10x10

ATOLIFE-EZ Tabs.
Atorvastatin 10mg + Ezetimibe 10mg



Indication : Reduce the risk of myocardial infarction, stroke, revascularization procedures & angina, Decreases incidence of stroke by half & cardiovascular events by one-third in type-2 diabetes

Packing : 10x10

ATOLIFE-F Tabs.
Atorvastatin 10mg + Fenofibrate 160mg
(in β cyclodextrin)



Indication : Reduce the risk of myocardial infarction, stroke, revascularization procedures & angina, Decreases incidence of stroke by half & cardiovascular events by one-third in type-2 diabetes
Packing : 10x10

ATOLIFE-CV Caps.
Atorvastatin 20mg + Aspirin 75mg +
Clopidogrel 75mg



Indication : Reduce the risk of myocardial infarction, stroke, revascularization procedures & angina, Decreases incidence of stroke by half & cardiovascular events by one-third in type-2 diabetes
Packing : 10x10

CILATOP-10 Tabs.
Cilnidipine 10mg



Indication : Treatment of High Blood Pressure
Packing : 10 x 10

CILATOP-TM Tabs.
Cilnidipine 10mg+Telmisartan 40mg



Indication : Treatment of High Blood Pressure
Packing : 10 x 10

DABILIFE-110 Tabs.
Dabigatran Etexilate 110mg



Indication : Prevention of DVT/PE after major Orthopaedic Surgery
Packing : 10 x 10

ISOTOP-10 SR Tabs.
Isoxsuprine 10mg SR



Indication : Cerebral Vascular, Insufficiency, Artherosclerosis, Raynaud's Disease, Buerger's disease
Packing : 10 x 10

ISOTOP-20 SR Tabs.

Isoxsuprine 20mg SR



Indication : Cerebral Vascular, Insufficiency, Arthrosclerosis, Raynaud's Disease, Buerger's disease

Packing : 10 x 10

ISOTOP-40 SR Tabs.

Isoxsuprine 40mg SR



Indication : Cerebral Vascular, Insufficiency, Arthrosclerosis, Raynaud's Disease, Buerger's disease

Packing : 10 x 10

LOLMET-50 Tabs.

Metoprolol Tartrate 50mg



Indication : Hypertension, Angina, Acute Myocardial Infarction, Supraventricular Tachycardia, Ventricular Tachycardia, Congestive Heart Failure.

Packing : 10 x 10

LOLMET-50XR Tabs.

Metoprolol 50mg Extended Release



Indication : Hypertension, Angina, Acute Myocardial Infarction, Supraventricular Tachycardia, Ventricular Tachycardia, Congestive Heart Failure.

Packing : 40 x 14

LOSORWIN-25 Tabs.

Losartan Potassium 25mg



Indication : Moderate to Severe Hypertension, Hypertension with Diabetes, Post Myocardial Infarction.

Packing : 10 x 10

LOSORWIN-50 Tabs.

Losartan Potassium 50mg



Indication : Moderate to Severe Hypertension, Hypertension with Diabetes, Post Myocardial Infarction.

Packing : 10 x 10

LOSORWIN-H Tabs.

Losartan 50mg + Hydrochlorothiazide 12.5mg



Indication : Moderate to Severe Hypertension, Hypertension with Diabetes, Post Myocardial Infarction.

Packing : 10 x 10

NEBILIFE-2.5 Tabs.

Nebivolol 2.5mg



Indication : Hypertension, Heart failure, Angina, Diabetic Kidney Disease.

Packing : 20 x 14

NEBILIFE-5 Tabs.

Nebivolol 5mg



Indication : Hypertension, Heart failure, Angina, Diabetic Kidney Disease.

Packing : 20 x 14

NEBILIFE-SA Tabs.

Nebivolol 5mg + S-Amlodipine 2.5mg



Indication : Hypertension, Heart failure, Angina, Diabetic Kidney Disease.

Packing : 20 x 14

NITROMATE-2.6 Tabs.

Nitroglycerin 2.6mg (In CR)



Indication: Hypertension, Coronary Artery Disease, Stenosis Severity

Packing : 1x30

NITROMATE-6.4 Tabs.

Nitroglycerin 6.4mg (In CR)



Indication : Hypertension, Coronary Artery Disease, Stenosis Severity

Packing : 1x30

PETIVA-75 Tabs.

Clopidogrel Bisulphate 75mg



Indication : Inhibits platelet aggregation, Prevents vascular ischemic events in patients with symptomatic atherosclerosis.

Packing : 10 x 10

PETIVA-A 75 Tabs.

Clopidogrel Bisulphate 75mg + Aspirin 75mg



Indication : Inhibits platelet aggregation, Prevents vascular ischemic events in patients with symptomatic atherosclerosis.

Packing : 10 x 10

PETIVA-A 150 Tabs.

Clopidogrel Bisulphate 75mg + Aspirin 150mg



Indication : Inhibits platelet aggregation, Prevents vascular ischemic events in patients with symptomatic atherosclerosis.

Packing : 10 x 10

RAMIZONE-1.25 Tabs.

Ramipril 1.25mg



Indication : Hypertension, Myocardial infarction, Congestive heart failure, Diabetic nephropathy.

Packing : 10 x 10

RAMIZONE-2.5 Tabs.

Ramipril 2.5mg



Indication : Hypertension, Myocardial infarction, Congestive heart failure, Diabetic nephropathy.

Packing : 10 x 10

RAMIZONE-5 Tabs.

Ramipril 5mg



Indication : Hypertension, Myocardial infarction, Congestive heart failure, Diabetic nephropathy.

Packing : 10 x 10

ROSUBAT-F Tabs.

Rosuvastatin 10mg + Fenofibrate 160 mg



Indication : Interfere with platelet activation in complementary, but separate pathway, Provide greater protection against subsequent stroke than aspirin alone.

Packing : 10 x 10

TIMETONE Tabs.

Ivabradine 5mg



Indication : Indicated to reduce the risk of hospitalization for worsening heart failure in patients with stable, symptomatic chronic heart failure with LVEF \geq 35%, who are in sinus rhythm with resting heart rate \geq 70 bpm and either are on maximally tolerated doses of

Packing : 10 x 10

ROSUBAT-10 Tabs.

Rosuvastatin 10mg



Indication : Interfere with platelet activation in complementary, but separate pathway, Provide greater protection against subsequent stroke than aspirin alone.

Packing :

ROSUBAT-CV Caps.

Rosuvastatin 10mg + Aspirin 75mg + Clopidogrel 75mg



Indication : Interfere with platelet activation in complementary, but separate pathway, Provide greater protection against subsequent stroke than aspirin alone.

Packing : 10 x 10

TELMIWAL-40 Tabs.

Telmisartan 40mg



Indication : Coronary Heart Disease, Myocardial Infarction, Essential Hypertension, Angina, Atherosclerosis

Packing : 10 x 15

TELMIWAL-AM Tabs.

Telmisartan 40mg + Amlodipine 5mg



Indication : Coronary Heart Disease, Myocardial Infarction, Essential Hypertension, Angina, Atherosclerosis

Packing : 10 x 15

WINCARD-10* SR Tabs.

Nifedipine 10* mg (SR)



Indication : Antihypertensive, Premature Labor, Abnormal Heart Rhythm

Packing : 10x10 Tablets

YOLUP-20 Tabs.

Olmesartan Medoxomil 20mg



Indication : Essential Hypertension, Congestive Heart Failure, Proteinuria, High Risk Patients.

Packing : 10 x 10

TELMIWAL-H Tabs.

Telmisartan 40mg + Hydrochlorothiazide 12.5mg



Indication : Coronary Heart Disease, Myocardial Infarction, Essential Hypertension, Angina, Atherosclerosis

Packing : 10 x 15

WINCARD-20* SR Tabs.

Nifedipine 20* mg (SR)



Indication : Antihypertensive, Premature Labor, Abnormal Heart Rhythm

Packing : 10x10 Tablets

YOLUP-40 Tabs.

Olmesartan Medoxomil 40mg



Indication : Essential Hypertension, Congestive Heart Failure, Proteinuria, High Risk Patients.

Packing : 10 x 10

YOLUP-H Tabs.

Olmesartan Medoxomil 20mg + Hydrochlorothiazide 12.5mg



Indication : Essential Hypertension, Congestive Heart Failure, Proteinuria, High Risk Patients.

Packing : 10 x 10

YOLUP-H-40 Tabs.

Olmesartan Medoxomil 40mg + Hydrochlorothiazide 12.5mg



Indication : Essential Hypertension, Congestive Heart Failure, Proteinuria, High Risk Patients.

Packing : 10 x 10

NEW ARRIVAL CARDIAC

ATOLIFE-40 Tabs.

Atorvastatin 40mg



Indication: Myocardial infarction, Hypercholesterolemia, Coronary artery disease & Heart attack

Packing : 10x10

ATOLIFE-CL Caps

Atorvastatin 10mg + Clopidogrel 75mg



Indication: Hyperlipidemia/CAD, Hypercholesterolemia, Hypertriglyceridemia

Packing : 10x10

ATOLIFE-GOLD 40 Caps.

Aspirin 75mg + Atorvastatin 40mg + Clopidogrel 75mg



Indication: Acute Coronary Syndrome, Ischemic Heart Disease, Cardio Prosthesis, Hyperlipidemia

Packing : 10x15

BISINTRA-5 Tabs.

Bisoprolol 5mg



Indication: High Blood Pressure (Hypertension), Angina Pectoris, Congestive Heart Failure, Kidney Problems

Packing : 10x10

NEW ARRIVAL CARDIAC

EXONAME-60 Inj.

Enoxaparin 60mg

NEW



Indication: DVT prophylaxis in knee replacement surgery & hip replacement surgery, DVT prophylaxis in abdominal surgery, Treatment of DVT with or without pulmonary embolism

Packing : 60mg

EXONAME-40 Inj.

Enoxaparin 40mg

NEW

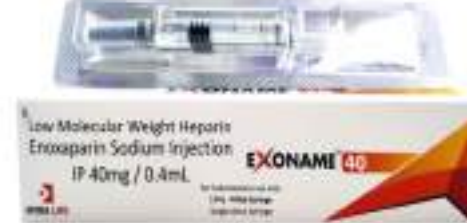

Indication: DVT prophylaxis in knee replacement surgery & hip replacement surgery, DVT prophylaxis in abdominal surgery, Treatment of DVT with or without pulmonary embolism

Packing : 40mg

LEBOLIFE Tabs.

Labetalol Hydrochloride IP 100mg

NEW



Indication: An effective and safe drug for use quicker in achieving adequate in the control of blood pressure in pregnancy-induced hypertension

Packing : 10x10

LOSORWIN-AM Tabs.

Losartan potassium IP 50mg + Amlodipine besilate P 5mg + Hydrochlorothiazide 12.5mg

NEW



Indication: Lower High Blood Pressure, Heart Attack & Stroke, Hypertension

Packing : 10x10

NEBILIFE-LN Tabs.

Nebivolol 5mg + Cilnidipine 10mg

NEW



Indication: Defuse High Blood Pressure

Packing : 10x10

RIVINTRA-2.5 Tabs.

Rivaroxaban 2.5mg

NEW



Indication: In Treatment & Prevention of Blood Clots

Packing : 10x10

RIVINTRA-10 Tabs.

Rivaroxaban 10mg

NEW



Indication: In Treatment & Prevention of Blood Clots

Packing : 10x7

NEW ARRIVAL CARDIAC

RIVINTRA-15 Tabs.

Rivaroxaban 15mg



NEW

Indication: In Treatment & Prevention of Blood Clots

Packing : 10x10

RIVINTRA-20 Tabs.

Rivaroxaban 20mg



NEW

Indication: In Treatment & Prevention of Blood Clots

Packing : 10x14

ROSUBAT-20 Tabs.

Rosuvastatin 20mg



NEW

Indication: Stroke, Coronary heart disease, Arterial revascularization procedures, Primary & secondary prevention of myocardial infarction

Packing : 10x10

ROSUBAT-ASP Caps.

Rosuvastatin 10mg + Aspirin 75mg



NEW

Indication: Primary Hypercholesterolemia and mixed Dyslipidemia, Hypertriglyceridemia, Homozygous familial Hypercholesterolemia

Packing : 10x10

ROSUBAT-CL Caps.

Rosuvastatin 10mg + Clopidogrel 75mg



NEW

Indication: Heart Attack

Packing : 10x10

TELMIWAL-AMH Tabs.

Telmisartan 40mg + Amlodipine 5mg + Hydrochlorothiazide 12.5mg



NEW

Indication: Essential hypertension, Hypertension with LVH, Diabetes, Nephropathy

Packing : 10x14

NEW ARRIVAL CARDIAC

TELMIWAL-AP Tabs.

Telmisartan 40mg + Azelnidipine 8mg Tablets



Indication: Essential hypertension, Hypertension in patients with Type 2 Diabetes

Packing : 10x10

TELMIWAL-M Tabs.

Telmisartan 40mg + Metoprolol Succinate 23.75mg + Metoprolol Tartrate 25mg



Indication: Coronary Heart Disease, Myocardial Infarction, Hypertension, Angina, Atherosclerosis

Packing : 10x10

Telmiwal-20™

Telmisartan 20 mg TABLETS



TELMIWAL-TRIO Tabs.

Telmisartan 40mg + Amlodipine 5mg + Hydrochlorothiazide 12.5mg



Indication: Hypertension, Myocardial infarction, Diabetes, Nephropathy

Packing : 10x14

TICAFILL-A Tabs.

Ticagrelor 90mg (14 Tab.) + Aspirin 75mg (7 Tab.) COMBIKIT



Indication: Best antiplatelet agent for pretreatment in patients with ACS, Aspirin & Ticagrelor had an additive effect on inhibition of platelet aggregation, Acute Coronary Syndrome

Packing : 5x1

TICAFILL-90 Tabs.

Ticagrelor 90 mg



Indication: Reduces the rate of Cardiovascular Death, Myocardial Infarction & Stroke in patients with Acute Coronary Syndrome

Packing : 10x10

ZOYALIFE-LC Inj.

Levocarnitine 1gm



Indication : Significant increase in carnitine conc., Carnitine suppl for all neonates receiving TPN over 2 weeks is recommended, Carnitine prevents hepatotoxicity, Normalizes elevated plasma ammonia conc

Packing : 5 x 5 ml.

**A NEW CLASS OF
ORAL ANTIHYPERGLYCEMIC DRUG**

DAPAGLIFLOZIN



A History Vast Product in
TYPE 2 DIABETES

^{Rx}
Dapasug-5/10

Dapagliflozin 5mg / 10mg **TABLETS**

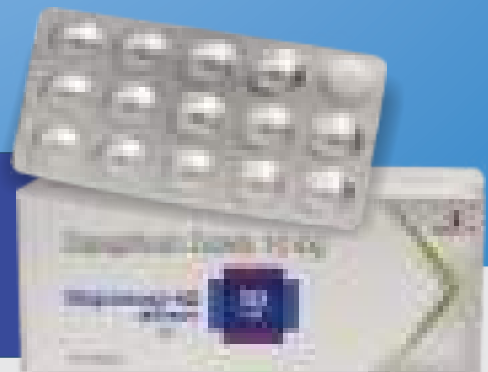



DIABETIC

GLIMSUG ^{Tab.} Glibenclamide 5mg + Metformin HCl 500mg



Indication : Type 2 Diabetes Mellitus Ensure Healthy & Happy living

Packing : 10X10

SUGAMIDE-1 ^{Tab.} Glimepiride 1mg



Indication : "Metformin and glimepiride simultaneously targets insulin resistance and insulin deficiency in type 2 diabetes"

Packing : 10x10

SUGAMIDE-2 ^{Tab.} Glimepiride 2mg



Indication : "Metformin and glimepiride simultaneously targets insulin resistance and insulin deficiency in type 2 diabetes"

Packing : 10x10

SUGAMIDE-M2 ^{Tab.} Glimepiride 2mg + Metformin 500mg (In SR)



Indication : "Metformin and glimepiride simultaneously targets insulin resistance and insulin deficiency in type 2 diabetes"

Packing : 10x10

SUGAMIDE-M-1 ^{Tab.} Glimepiride 1mg + Metformin 500mg (Bi Layer Tablet) (In SR)



Indication : "Metformin and glimepiride simultaneously targets insulin resistance and insulin deficiency in type 2 diabetes"

Packing : 10x10

SUGAMIDE-M1 1000 ^{Tab.} Glimepiride 1mg + Metformin 1000mg in SR



NEW

Indication : "Metformin and glimepiride simultaneously targets insulin resistance and insulin deficiency in type 2 diabetes"

Packing : 10x10



DIABETIC

SUGAMIDE-M2 1000 ^{Tab.}

Glimepiride 2mg + Metformin 1000mg in SR



Indication : Metformin and glimepiride simultaneously targets insulin resistance and insulin deficiency in type 2 diabetes"

Packing : 10 x 10

SUGAMIDE-PM ^{Tab.}

Glimepiride 2mg + Pioglitazone 15mg + Metformin 500mg (In SR)



Indication : Type 2 diabetes

Packing : 10x10

SUGAMIDE-PM-1 ^{Tab.}

Glimepiride 1mg + Pioglitazone 15mg + Metformin 500mg (In SR)



Indication : Type 2 diabetes

Packing : 10x10

SUGALIFE-M ^{Tab.}

Gliclazide 80mg + Metformin 500mg



Indication : Type 2 diabetes

Packing : 10x10

SUGAPILL-50 ^{Tab.}

Vildagliptin 50mg



Indication : Type 2 diabetes

Packing : 10x14

SUGAPILL-M-500 ^{Tab.}

Vildagliptin 50mg + Metformin 500mg Film Coated



Indication : Type 2 diabetes

Packing : 10x15



DIABETIC

SUGAPILL-M-1000 ^{Tab.}

Vildagliptin 50mg + Metformin 1000mg Film Coated

NEW



Indication : Type 2 diabetes
Packing : 10x15

SUGAPILL-M-850 ^{Tab.}

Vildagliptin 50mg + Metformin 850mg Film Coated

NEW



Indication : Type 2 diabetes
Packing : 10x15

TENIFIX-20 ^{Tab.}

Teneligliptin 20mg

NEW



Indication : As a monotherapy adjunct to diet and exercise to improve glycemic control in adults with type 2 diabetes mellitus (T2DM).
Packing : 10X10

TENISUG-20 ^{Tab.}

Teneligliptin 20mg

NEW



Indication : Stage 2 Hypertension, Hypertension associated with diabetes.
Packing : 10X10

TENISUG-M 500 ^{Tab.}

Teneligliptin 20mg + Metformin Hydrochloride 500mg (Prolonged Release)

NEW



Indication : Stage 2 Hypertension, Hypertension associated with diabetes.
Packing : 10 x 10

TENISUG-M 1000 ^{Tab.}

Teneligliptin 20mg + Metformin Hydrochloride 1000mg (Prolonged Release)

NEW



Indication : Stage 2 Hypertension, Hypertension associated with diabetes.
Packing : 10 x 10



DIABETIC

VIAMETA-500 SR ^{Tab.}

Metformin Hydrochloride 500 (SR Form)



Indication : Obese patients where it normalizes body weight and blood sugar level, Monotherapy for Adults with Type-II diabetes where diet, weight reduction and exercise have failed to control blood sugar level
Packing : 10x10

VIAMETA-1000 SR ^{Tab.}

Metformin Hydrochloride 1000mg (SR Form)



Indication : Obese patients where it normalizes body weight and blood sugar level, Monotherapy for Adults with Type-II diabetes where diet, weight reduction and exercise have failed to control blood sugar level
Packing : 10 x 10

VOGLISUG-0.2 ^{Tab.}

Voglibose 0.2mg (Mouth Dissolving)



Indication : Lowers post-prandial blood glucose levels in type II diabetics, Prevents sudden surge of glucose after meals, Reduces progression of IGT* to Diabetes.
Packing : 10 x 10

VOGLISUG-0.3 ^{Tab.}

Voglibose 0.3mg (Mouth Dissolving)



Indication : Lowers post-prandial blood glucose levels in type II diabetics, Prevents sudden surge of glucose after meals, Reduces progression of IGT* to Diabetes.
Packing : 10 x 10

VOGLISUG-GM ^{Tab.}

Voglibose 0.2mg + Glimepiride 2mg + Metformin HCL 500mg



Indication : Lowers post-prandial blood glucose levels in type II diabetics, Prevents sudden surge of glucose after meals, Reduces progression of IGT* to Diabetes.
Packing : 10 x 10

VOGLISUG-GM3 ^{Tab.}

Voglibose 0.3mg + Glimepiride 2mg + Metformin HCl 500mg



Indication : Lowers post-prandial blood glucose levels in type II diabetics, Prevents sudden surge of glucose after meals, Reduces progression of IGT* to Diabetes.
Packing : 10 x 10



NEW ARRIVAL DIABETIC

ACARFIX-25 Tabs.

Acarbose 25mg



ACARFIX-50 Tabs.

Acarbose 50mg



Indication: A convenient and effective long-term option for the treatment of Type 2 Diabetes

Packing : 10x10

Indication: A convenient and effective long-term option for the treatment of Type 2 Diabetes

Packing : 10x10

DAPASUG-M Tabs.

Dapagliflozin 10mg + Metformin 500mg ER



DAPASUG-5 Tabs.

Dapagliflozin 5mg



DAPASUG-10 Tabs.

Dapagliflozin 10mg



Indication: Patients with heart failure with reduced ejection fraction, to reduce the risk of CV death and hospitalization for heart failure, Patients with T2D with eCVD or multiple CV risk factors, to reduce the risk of hospitalization for heart failure, Patients wi

Packing : 10x14

Indication: Type 2 Diabetes

Packing : 10x14

Indication: Type 2 Diabetes

Packing : 10x14



Sitanow 50
Sitagliptin 50mg. TABLETS



**NEW ARRIVAL
DIABETIC**



Sitanow M-1000
Sitagliptin 50mg. & Metformin 1000mg. TABLETS



Sitanow M-500
Sitagliptin 50mg. & Metformin 500mg. TABLETS

SUGAMIDE-M3 FORTE Tabs.
Glimepiride 3mg + Metformin 1000mg



Indication : Type 2 Diabetes
Packing : 10 x 10

SUGAMIDE-M4 FORTE Tabs.
Glimepiride 4mg + Metformin 1000mg



Indication : Type 2 Diabetes
Packing : 10 x 10



ACEWOK Gel.

Acetofenac 1.5%w/w + Methyl Salicylate 10% w/w + Oleum Lini (Contains Linolenic Acid) 3% w/w + Capsaicin 0.01% w/w + Menthol 5% w/w + Benzyl Alcohol 1% w/w



Indication : Acute Muscle Spasm, Muscle Spasm associated with Spondylosis, Low Back Pain, Traumatic Injury

Packing : 30 GM

LIFOGESIC Gel.

Diclofenac Diethylamine 1.16% w/w (Eq. To Diclofenac Sodium 1% w/w) + Linseed oil 3% w/w + Methyl Salicylate 10% w/w + Menthol 5% w/w + Benzyl Alcohol 1% w/w



Indication : Sport Injuries, Low Back Pain, Osteoarthritis

Packing : 30GM

GLUTAMIST Tab.

L-Glutathione Reduced (IMPORTED FROM JAPAN) 1000 mg + Lingon Berry Extract (10%) 100 mg + N-Acetyl L Cysteine 100 mg + Co-Enzyme 1110 (Veg) 30 mg + Alpha Lipoic Acid 20 mg + Rosehip Extract (20%) 20 mg + Hyaluronic Acid (2500 Dalton) 15 mg + Astaxanthin (5%) 8 mg + Vitamin E 20 I.U. + Vitamin C 1000 mg



Indication: Whitening, Anti-ageing, Skin Nourishing, Anti-acne, Cell Renewal, Immunity Booster, Uv Protection, Reduces Fine Lines, Shrink Large Pores, Preserves Collagen & Elastin, Cell Regeneration

Packing: COMBOKIT (30 Tabs. In Each Kit)



FLORIDAY AV Foot Cream

Ral Powder (Shorea robusta)* Exd 20% w/w + Vanmethi Ext.(Mallotus parviflora)* Sd 20% w/w + Daruhaldi Ext.(Berberis aristata)* Rt 5% w/w + Manjistha Ext.(Rubia cordifolia)* Rt 5% w/w + Alum* 2% w/w



Indication : Cracked Heels / Soles, Rough Feet / Soles, Chilblain, Cuts, Wounds & Injuries

Packing : 25 GM

MOLDAY-NANO Gel

Diclofenac Sodium 10mg + Methyl Salicylate 150mg + Menthol 50mg + Absolute Alcohol 50mg



Indication : For relief from Osteoarthritis Pain of knees and hands responding to the topical treatment

Packing : 30 GM



MUCOBAT PLUS Effervescent Tablets

Glutathione 500 mg + Vitamin C 40 mg



Indication : It Helps to nourish the Skin, to make the Skin Smoother, It removes dark spots and Post Acne Black Spot.

Packing : 10 Tab.



SILVERTOP Cream

Silver Nitrate and Chlorhexidine Gluconate



Indication : Treatment For Serious Burns

Packing : 15 gm.



THIOMIN-PLUS GEL

Diclofenac 1.16% + Thiocolchicoside 0.125% + Oleum lini 3.0% + Methyl Salicylate 10.0% + Menthol 5.0% + Benzyl Alcohol 1.0%



Indication : Low Back Pain, Traumatic Injury, Muscular Spasm, Sprain & Strain, Muscular Cramp, Degenerative Vertebral Disorders Spondylitis Fibromyalgia

Packing : 20 GM

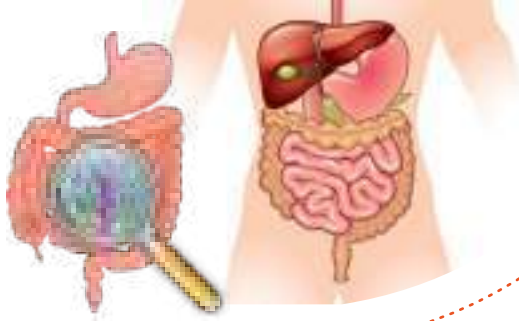

PRE-BIOTICS & PRO-BIOTICS

PROBILIFE-P Caps.

Lactobacillus Acidophilus + Lactobacillus Rhamnosus + Bifidobacterium Longum + Saccharomyces Boulardii 2.5 Billion Spores + Fructooligosaccharides 100mg



Indication : Chronic Constipation, Diarrhea Prevention

Packing : 3x10

PROBILIFE-P Sachet.

Lactobacillus Acidophilus + Lactobacillus Rhamnosus + Bifidobacterium Longum + Saccharomyces Boulardii 1.25 Billion Spores + Fructooligosaccharides 25mg



Indication : Chronic Constipation, Diarrhea Prevention

Packing : 25x1gm

PROBILIFE Dry Syrup

Bacillus Coagulans 500 million + Alpha Amylase (1:800) 25mg + Pepsin (1:3000) 10mg + Lipase (1:15,000) 1.5mg



NEW

Indication : Bacillus Coagulans for Diarrhea, Including Infectious Types such as Rotaviral Diarrhea

Packing : 60 ml

PROBILIFE Susp.

Bacillus clausii spores 2×10^9 spores + water purified ph. Eur., 5ml



Indication : Treatment of diarrhoea, Prevention of antibiotic associated diarrhoea, Prevention of side effects associated with Helicobacter pylori treatment.

Packing : 10 x 5 ml.

NEW

RACELON KID Sachet.

Saccharomyces boulardii (282.5mg) (orange flavour)



Indication : Antibiotic Associated Diarrhoea, Rotavirus Induced Diarrhoea (in Infants & Children)

Packing : 20x0.84g

NEW

RACELON Sachet.

Racecadotril 15mg



Indication : Acute Watery Diarrhoea Along with ORT in Diarrhoea.

Packing : 10 x 1

RACELON-100 Caps.

Racecadotril 100mg



Indication : Acute Watery Diarrhoea, Along with ORT in Diarrhoea.

Packing : 10 x 10

RACELON-PRO Probiotic Sachet.

Racecadotril 15mg + Lyophilised Saccharomyces Boulardii 282.50mg + Zinc 7.5mg



Indication : Acute Watery Diarrhoea, Along with ORT in Diarrhoea.

Packing : 10 x 1

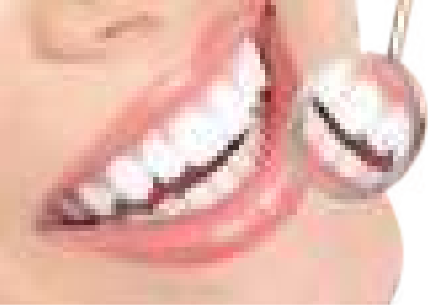

DENTAL

NITOFRESH Mouth Wash

Chlorhexidine Gluconate Solution I.P. Equivalent
To Chlorhexidine Gluconate 0.2% W/V In a
Pleasantly Flavoured Aqueous Base



Indication : Gingivitis, Periodontitis, Oral ulcers
on gum.

Packing : 100 ml.

NITOFRESH-AV Mouth Wash

Tea Plant oil(Camellia sinensis)* Wl.PI 0.45% v/v +
Clove Oil(Syzygium aromaticam)* Fl.Bd 0.15% v/v +
Mentha Oil(Mentha piperita)* aerial part 0.15% v/v +
Haldi Ext.(Curcuma longa)* Rz. 0.10% w/v +
Standardized to 95% curcumin(tetrahydrocurcumin)
Eucalyptus Ext. (Eucalyptus globulus)*Lf. 0.09% v/v +
Jeera Ext.(Cuminum cyminum)*Fr 0.05% w/v



NEW

Indication : Halitosis, Gingivitis, Periodontitis,
Prevent Plaque & Tartar, Oral Mucositis,
Pre-cancerous Lesions, Oral Hygiene, Oral
Bacterial & Fungal Infections.

Packing : 100 ml.

NITOFRESH-AV Mouth Ulcer Gel

Sharkara (Saccharum officinarum)*St. 150 mg + Khadir (Acacia catechu)*Ht. Wd. 134 mg +
Yashtimadhu (Glycyrrhiza glabra)*Rt. 40 mg + Kushth (Saussurea lappa)*Rt. 4.8 mg + Tagar
(Valeriana wallichii)* Rt. 3.2 mg + Lodhra (Symplocos racemosa)* Bk. 3 mg + Rasna (Pluchea
lanceolata)*Lf. 1.6 mg + Karpoor (Cinnamomum comphora)* Aerial part 1mg



NEW

Indication : Gingivitis, Oral Thrust or Ulcers, Maintenance of Oral Hygiene

Packing : 10gm

NITOFRESH-PD Mouth Paint

Clotrimazole 1% in glycerin IP & propylene Glycole IP base q.s



NEW

Indication : In The Treatment
Of Oropharyngeal Candidiasis

Packing : 15ml

NITOFRESH-AV Mouth Ulcer Tabs.

Malabar catmint(Anisomeles malabarica)*Bk.200 mg + Sugar(Saccharum officinarum)*St 180 mg +
Chameli(Jasminum grandiflorum)*Lf.100 mg + Katha(Acacia catechu)*Ht.Wd.50 mg +
Harad(Terminalia chebula)* Fr.50 mg + Baheda(Terminalia bellirica)* Fr.50 mg +
Awala(Phyllanthus emblica)* Fr.50 mg + Rasount(Berberis aristata)*St.50 mg

NEW

Indication : Useful to treat fever caused by arising from teeth,
Highly active on oral pathogens & treat dental caries, gingivitis,
mouth sores & endodontics to eradicate E. faecalis ...possibly
causes root canal failure, Prevents the accumulation of acids on the sur

Packing : 10 x 1 x 10



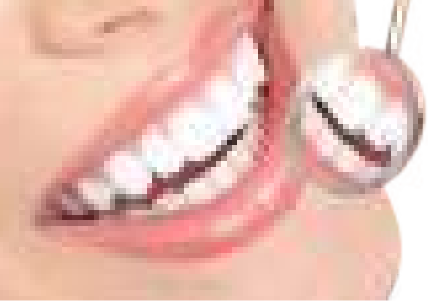

NITOFRESH Mouth Ulcer Gel.

Choline Salicylate Solution BP Equivalent To Choline Salicylate 8.7% w/w + Lignocaine Hydrochloride IP 2.0% w/w + Benzalkonium Chloride Solution IP 0.01% w/w



Indication : Halitosis, Gingivitis, Periodontitis, Prevent Plaque & Tartar, Oral Mucositis, Pre-cancerous Lesions, Oral Hygiene, Oral Bacterial & Fungal Infections.

Packing : 15 gm

NITOFRESH Tooth Paste.

Potassium Nitrate B.P. 5% w/w + Sodium Monofluorophosphate USP 0.7% w/w In Pleasantly Flavoured Base q.s.



Indication : Gingivitis, Oral Thrust or Ulcers, Maintenance of Oral Hygiene

Packing : 50 gm.

NITOFRESH Gum Paint

Tannic Acid U.S.P 5.0% w/v + Choline Salicylate 8.0% w/v + Cetrimide I.P 0.01% w/v + Lignocaine Hydrochloride I.P.2.0% w/v + Glycerine I.P.



Indication : Gingivitis, Oral Thrust or Ulcers, Maintenance of Oral Hygiene

Packing : 15 ml.

NITOFRESH-PD Mouth Wash

Povidone Iodine 2% w/v (0.2% w/v available iodine)



Indication : Gingivitis, Oral Thrust or Ulcers, Maintenance of Oral Hygiene

Packing : 100 ml.

NITOFRESH-PD READY Mouth Wash

Povidone Iodine Gargle 0.5%W/V (MINT FLAVOR)



Indication : Pharyngitis, Tonsillitis, Gingivitis, SARS-CoV Periodontal disease, Dental Procedures

Packing : 150ML



OCTIKIND Mouth Wash

Octenidine Dihydrochloride 0.1%, Glycerin, Sodium Methyl Paraben, Sodium Propyl Paraben, Flavour: Cool Mint



Indication : Kills 99.9% Germs that cause bad Breath Plaque and Gingivitis

Packing : 60ML

TYPLON Oral Paste

Triamcinolone Acetonide IP 0.1%w/w



Indication : Typlon Dental Paste is indicated for adjunctive treatment and for the instant relief of symptoms associated with oral inflammatory lesions and ulcerative lesions resulting from trauma.

Packing : 10 gm



INTRA LIFE

Presenting



THE MOST
ADVANCED
& **COMPREHENSIVE**
RANGE FOR ALL with...



HIGHEST
QUALITY STANDARDS OF
EYE & EAR DROP



CAREDOT Eye Drops



Chlorpheniramine Maleate,
Naphazoline HCl 0.05%,
Phenylephrine HCl 0.12%,
Menthol 0.005% & Camphor
0.01% Ophthalmic Solution



Indication: Itching & redness caused by dust, smoke, Bacterial & allergic conjunctivitis, Eye strains due to dry eyes

Packing : 10ml

CATABEST Eye Drops



Potassium Iodide 3.3%
w/v + Calcium Chloride
1.0% w/v + Sodium
Chloride LR 0.83% w/v



Indication: Cataractogenesis, Posterior Capsular, Opacification, Cataract

Packing : 10ml

DIMOTOP Eye Drops



Olopatadine Hydrochloride
0.1% w/v Ophthalmic
Solution



Indication: Seasonal Allergic, Conjunctivitis, Allergic Rhinitis, Ocular Itching & Redness

Packing : 5ml

GATITOP Eye Drops

Gatifloxacin 0.5%w/v



Indication: Used to treat Bacterial conjunctivitis

Packing : 5ml

GATITOP-F Eye Drops



atifloxacin 0.3% w/v +
ubiprofen 0.03% w/v



Indication: Used to treat Bacterial Eye Infections, Post operative ocular inflammation, Ocular infection

Packing : 5ml

HYLOTOP Eye Drops



Sodium Hyaluronate B.P.
0.1% w/v + Stabilized
Oxychlorocomplex 0.05 %
w/v (As Preservative)
Ophthalmic Solution



Indication: Dry Eye Symptoms Dryness, Teary & Tired eyes, Feeling of irritation, Foreign body sensation

Packing : 5ml



INTRACLEAN Ear Drops



Neomycin Sulphate I.P.0.5% w/v
Beclomethasone Dipropionate I.P. 0.025% w/v
Clotrimazole I.P. 1.0% w/v
Lignocaine Hydrochloride I.P.2.0% w/v
Glycerine I.P. And Propylene Glycol I.P. Base

NEW

Indication: Allergic & inflammatory Conditions, Middle & External Ears
Bacterial infections, Otorrhoea,
Symptomatic Pain Relief

Packing : 5ml

INTRACLEAR Ear Drops



Ofloxacin I.P. 0.3 % w/v +
Beclomethasone Dipropionate I.P. 0.025 % w/v + Clotrimazole I.P. 1 % w/v + Lignocaine Hydrochloride I.P. 2 % w/v + In Glycerine & I.P. Propylene Glycol base I.P. q.s. (5ml)

NEW

Indication: Otitis Media, Bacterial Infections, Fungal Infections,
Relief from pruritis and inflammation

Packing : 5ml

INTRACOOOL Eye Drops



Carboxymethyl Cellulose Sodium 0.5% w/v
Ophthalmic Solution

NEW

Indication: Dry eyes due to : Wind, Sun, Age, Heating, Medication
Ocular Irritation

Packing : 10ml

INTRACOOOL-DS Eye Drops



Carboxy Methyl Cellulose 1%

NEW

Indication: Dry eyes due to : Wind, Sun, Age, Heating, Medication
Ocular Irritation

Packing : 10ml

INTRACORT Eye Drops



Fluorometholone 0.1% w/v
Ophthalmic Solution

NEW

Indication: Eye inflammation caused by surgery, injury, or other conditions

Packing : 5ml

INTRACORT-TM Eye Drops



Fluorometholone 0.1% & Tobramycin 0.3%
Ophthalmic Solution

NEW

Indication: Eye swelling, pain & redness caused by surgery, infection, allergies, injuries, or other conditions

Packing : 5ml

INTRADAY Eye Drops



Hypromellose (HPMC)
0.3% w/v Ophthalmic
Solution

NEW

Indication: Wind, Sun, Medications, Air conditioning, Over use of Computer, Corneal wounds

Packing : 10ml

INTRAMIST Eye Drops



Loteprednol 0.5% + Moxifloxacin
0.5% Ophthalmic Solution

NEW

Indication: Inflammation after eye surgery, Seasonal allergic conjunctivitis, Uveitis, Chronic form of Keratitis

Packing : 5ml

INTRAMIST-L Eye Drops



Loteprednol Etabonate 0.5%
w/v Ophthalmic Solution

NEW

Indication: Treats & prevents redness & swelling (inflammation) following eye surgery

Packing : 5ml

INTRAMIST-M Eye Drops



Moxifloxacin 0.5% +
Prednisolone 1%
Ophthalmic Solution

NEW

Indication: Bacterial Conjunctivitis, Reduces irritation, redness, burning, swelling of eye inflammation caused by heat, radiation, infection, allergy

Packing : 5ml

INTRANAC Eye Drops



Nepafenac 0.1% w/v
Ophthalmic Solution

NEW

Indication: Seasonal Allergic, Conjunctivitis, Allergic Rhinitis, Ocular Itching & Redness

Packing : 5ml

INTRATOP Eye Drops



Polyethylene Glycol 0.4%w/v
+ Propylene Glycol 0.3%w/v

NEW

Indication: Ocular Irritation, Dry Eye Syndrome, Prolonged exposure to computer & TV Screens

Packing : 10ml

INTRAWAX Ear Drops



Paradichlorobenzene,
Benzocaine, Chlorbutol
& Turpentine Oil



Indication: Disperses & Clears Ear Wax, Prevents sodium influx into free nerve endings thus blocking pain, Effective against dry and Puterified wax

Packing : 10ml

LIFOBID Eye Drop

Ofloxacin 0.3% w/v



Indication : Bacterial Conjunctivitis, Bacterial Keratitis
Blepharitis, Cellulitis

Packing : 10 ml.

LEVOLDAY Eye Drops

Levofloxacin 0.5% w/v



Indication : Palpebral and bulbar Conjunctiva,
Allergic Conjunctivitis, Superficial punctate keratitis.

Packing : 10 ml.

MOXIBATE Eye Drops

Moxifloxacin 0.5% w/v
Ophthalmic Solution



Indication: Conjunctivitis, Keratitis, Blepharitis, Endophthalmitis
Acute bacterial exacerbation

Packing : 5ml

MOXIBATE-D Eye Drops

oxifloxacin Hydrochloride
5% & Dexamethasone
odium Phosphate 0.1%
phthalmic Solution



Indication: Bacterial Conjunctivitis, Bacterial Keratitis, Blepharitis,
Allergic Conjunctivitis

Packing : 5ml

NATATOP Eye Drops

Natamycin 0.5%w/v



Indication: Fungal Eye Infections, Fungal Keratitis,
Fungal Blepharitis/Conjunctivitis

Packing : 5ml



NOZOLEV NASAL DROPS

Xylometazoline HCl I.P. 0.1% w/v

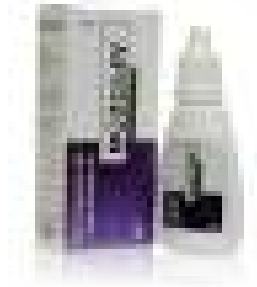

Indication : Stuffy, dry crusty, Blocked Nose.

Packing : 10 ml.

NOZOLEV KID NASAL DROPS

Xylometazoline HCl 0.05% +
Benzalkonium 0.05%



Indication : Stuffy,dry,crusty, Blocked Nose.

Packing : 10 ml.

NOZOLEV-NS Nasal Drops

Sodium Chloride 0.65% w/v



Indication : Runny nose, Nasal congestion, Watery & itchy eyes, Body pain & fever.

Packing : 20 ml.

RETISAVE Soft Gel Caps

Zeaxanthin 2mg + Astaxanthin 2mg + Lutein 10mg +
Omega 3 Fatty Acids 500mg



NEW

Indication: Diabetic Retinopathy, Glaucoma, Cataracts, Age Related Macular Degeneration, Dry Eye Syndrome

Packing : 10x10

RETISAVE PLUS Caps

Vitamin A (as Beta-Carotene) 300mcg + Bilberry Fruit Extract (25% Anthocyanins) 80mg + Lutein (Lutemax 2020) (From Aztec marigold flower extract [Tagetes Erecta]) 20mg + Zeaxanthin (Lutemax 2020) (from Aztec marigold flower extract [Tagetes Erecta]) 40mg + Astaxanthin 4mg + Lycopene 500mcg



Indication: Slow age related vision loss, Reduces eye strain headaches, Help maintain eye moisture, Alleviates blue light impacts, Protects the eye against free radicals

Packing : 10x10

TOBRATOP Eye Drops

Tobramycin 0.3% w/v Ophthalmic Solution



NEW

Indication: Bepheritis, Conjunctivitis, eratitis, Endophthalmitis

acking : 5ml

WINSELF-P Eye Drops

Prednisolone Acetate 1%
w/v Ophthalmic Solution



NEW

Indication: Steroid-responsive inflammation of the palpebral & bulbar conjunctiva, Cornea & Anterior segment of globe

Packing : 10ml



**OXIDATIVE
STRESS**

**Sperm
DNA & Tissue
Damage**

Resulting...

Reduced sperm motility

Defective Oocyte-sperm fusion

Abnormality in sperm production

Low fertilization potential

Increased risk of miscarriage

Birth defects

Abortogenic male partner



IntraSurre-M

L-Carnitine 500mg + Co-Enzyme Q10 100mg + Lycopene 4000mcg
+ Astaxanthin 8mg + Zinc Ascorbate 5mg + Proanthocyanidine 25mg
+ Vitamin B12 1mcg **TABLET**

THE MALE FERTILITY ENHANCER

AURADAY Tabs.
Clomiphene Citrate 50mg



Indication :Treat low sperm counts (oligospermia). Unexplained infertility
Infrequent or no ovulation

Packing : 10 x 10

Estidol-35

Cyproterone Acetate 2mg.
& Ethinylestradiol 0.035 mg. **TABLETS**



COMING SOON

FERTIFILL-F Tabs.

Ubiquinol 100 MG + Docosahexaenoic acid 90 MGN-Acetylcysteine 50 MG + L-arginine 25 MG + Elemental Zinc 15 MG + Superoxide dismutase 140 IU + Folic acid 1.5 MG + Melatonin 1.5 MG + Selenium 50 MCG + Cyanocobalamin 1 MCG + Vitamin C 40mg + Vitamin A 1250IU + Chromium 50mcg + Iodine 50mcg + Vitamin D3 400IU

NEW



Indication :Delayed Conception, Unexplained Infertility, PCOS, Endometriosis

Packing : 10x1x10

FERTIFILL-F Tabs.

L-arginine 250 MG + L-carnitine L-tartrate 200 MG + Docosahexaenoic acid 200 MG + Magnesium 100 MG +Elemental zinc 55 MG + Benfotiamine 50 MG + Ubiquinol 30MG + Astaxanthin 8 MG + Lycopene 4 MG + Selenium 70MCG + Cyanocobalamin 1 MCG + Vitamin C 40mg + Ginseng Extract 10mg + L-Glutathione 2.5mg + Vitamin A 1250IU + Vitamin D3 400IU

NEW

Indication :Improves Sperm Mobility Count & Overall Fertility

Packing : 10x1x10



INTRASURE-M Tabs.

L-arginine 250 MG + L-carnitine L-tartrate 200 MG + Docosahexaenoic acid 200 MG + Magnesium 100 MG + Elemental zinc 55 MG + Benfotiamine 50 MG + Vitamin C 40mg + Ubiquinol 30 MG + Ginseng Extract 10mg + Astaxanthin 8 MG + Lycopene 4 mcg + L-Glutathione 2.5mg + Selenium 70 MCG + Cyanocobalamin 1 MCG + Vitamin A 1250IU + Vitamin D3 400IU

NEW

Indication : Reduced sperm motility, Defective Oocyte-sperm fusion, Abnormality in sperm production, Low fertilization potential, Increased risk of miscarriage

Packing : 10x1x10



ZOYALIFE-CL Tabs.

Clomiphene Citrate 100mg + Ubidecarenone 100mg

NEW



Indication : This medication is used to treat infertility in women, It works by stimulating an increase in the amount of hormones that support the growth and release of a mature egg (ovulation).

Packing : 10x1x5

ZOYALIFE-F Tabs.

Vitamin E 25mg + Thiamine Mono Nitrate 5mg + Riboflavin 2.5mg + Folic Acid 1.5mg + Pyridoxine HCl 5mg + Niacinamide 25mg + Inositol 100mg + L-Arginine 100mg + Para Aminobenzoic Acid 25mg + Cyanocobalamin 500mcg + Zinc 10mg + Selenium 100mcg + Iron 27.69mg + Copper 1.5mg + Manganese 1.5mg + Magnesium 25mg + Iodine 50mcg + Chromium 50mcg + Vitamin D3 200IU + Vitamin A 2500IU + Vitamin C 75mg + Grape seed Extract 50mg + Lycopene 2.5mg (In Female Infertility)

Indication : Idiopathic Female infertility, Infertile PCOS patients, Female patients undergoing IVF treatment, Elderly infertile women.

Packing : 10x1x10



ZOYALIFE-F-XTRA

Myo-inositol 1gm + D-chiro Inositol 25mg + Tabs. N-acetyl cysteine 300mg



Indication : PCOS associated Infertility.

Packing : 10x1x10

ZOYALIFE-M Tabs.

Lycopene 2500mcg + L-carnitine 340mg + Co-enzyme Q10 50 Mg + Zinc Ascorbate 5mg + Asthaxanthin (1% Powder) 8mg (In Male Infertility)



Indication : Idiopathic male infertility, Idiopathic asthenozoospermia, Oligospermia, Teratozoospermia.

Packing : 10x1x10

ZOYALIFE-MD Tabs.

Myo-inositol 1.1gm, D-Chiro-Inositol 27.6mg + L-Methylfolate Calcium 1mg. + Vit D3 1000IU CHEWABLE TABLETS

NEW



Indication : PCOD

Packing : 10x1x10

ZOYALIFE-F Syrup

Ashok Bark (saraca Indica) 100 mg + Nila Phar (nelumbium Speciosum) 40 mg + Nagkesar (mesua Ferrea) 40 mg + Pathnilodh (symplocos Racemosus) 40 mg + Manjith (rubia Cardifolia) 40 mg + Chandan Lal (red Sandal) 40 mg + Kharenthi (sida Cordifolia) 80 mg + Satawari (asparagus Racemosus) 40 mg + Daruhaldi (bereteris Aristata) 40 mg + Patang Kasth (sappan Wood) 80 mg + Punarnava (boerhawia Diffusa) 40 mg + Katehari (solonum Xanthocorpum) 40 mg + Bail Bark (aeglsmar Melosbark) 40 mg + Arni (premna Seratifolia) 40 mg + Sonapatha (oroeylm Indicum) 40 mg + Arjun Bark (termianalia Arjuna) 40 mg + Ashagandh (withania Somnifera) 20 mg + Gakhru (tribulus Teretris) 40 mg + Mulethi (glycyrrhiza Glalira) 40 mg + Gambhar Bark (gmelina Arborea) 40 mg + Munakka (regglnes) 100 mg + Mochras (mochras) 20 mg + Pristh Parni (pristh Parni) 40 mg + Shail Parni (snail Parni) 40 mg + Prachhep Eliachi (black Cordomon) 20 mg + Dhai Ke Phul (woodfordia Fruticosa) 40 mg + Tejpatta (bay Leafes) 40 mg + Jerra (cumin) 15 mg + Sonth (dry Ginger) 10 mg + Prawal Bhasma (r.t.) 20 mg + Mukta Shukti Bhasma (r.t.) 20 mg + Loh Bhasma (r.s.a.s.) 10 mg + Godanti Bhasma (r.t.) 10 mg + Keshar (saffron) .000625 mg

Indication : Female functional corrective & restorative tonic, Female Infertility, Pcos, Anemia

Packing : 225ML



ZOYALIFE-GOLD Tabs.

Myo-Inositol 600 mg + Metformin HCl 500 mg (SR)



Indication : Pcod A Leading Cause Of Infertility

Packing : 10x10

ZOYALIFE-PLUS Tabs.

L-Methylfolate 225.5mcg + Myo-Inositol 1000mg + Vit D3 (Stabilized Form) 2000 IU + Benfotiamine 100mg



Indication : Idiopathic Female infertility, Infertile PCOS patients, Female patients undergoing IVF treatment, Elderly infertile women.

Packing : 10x1x10

ZOYALIFE-PLUS Sachet

MYO-Inositol-2000mg + Pyridoxal 5 Phosphate-5mg + L-Methylfolate Calcium 1000mcg + Cholecalciferol (VITAMIN D3) 1000 IU



Indication : Idiopathic Female infertility, Infertile PCOS patients, Female patients undergoing IVF treatment, Elderly infertile women.

Packing : 10X5 GM

ZOYALIFE-Q10 Soft Gel Caps.

Co-Enzyme Q 10 100mg + Lycopene 10mg + Vitamin B1 10mg + Vitamin B2 10mg + Vitamin B6 2mg + Vitamin E 12.5mg



Indication : Idiopathic male infertility, Idiopathic asthenozoospermia, Oligospermia, Teratozoospermia.

Packing : 10x1x10



METERED DOSE INHALER RANGE

BREEMAX-F-200 Inhaler

Budesonide 200mg + Formoterol Fumarate Dihydrate 6mg



Indication : Increases Lung Function And Improves Asthma Control, Reduces Day/light-time Symptoms And Asthma Exacerbations

Packing : 120 MD

BREEMAX-F-400 Inhaler

Budesonide 400mg + Formoterol Fumarate Dihydrate 6mg



Indication : Increases Lung Function And Improves Asthma Control, Reduces Day/light-time Symptoms And Asthma Exacerbations

Packing : 120 MD

VISCOWIN-L Inhaler

Levosalbutamol 50mcg



Indication : Asthma, COPD, Chronic bronchitis, Emphysema

Packing : 200 MD

VISCOWIN-IL Inhaler

Ipratropium Bromide 20mg + Levosalbutamol 50mcg



Indication : Asthma, COPD, Chronic bronchitis, Emphysema

Packing : 200 MD

WINKAST-250 Inhaler

Fluticasone Propionate 250mg + Salmeterol 25mg



Indication : Asthma, COPD

Packing : 120 MD

In the Effective Management of **ASTHMA & COPD**



DCGI Approved

AVAILABLE NOW

WINKAST[®]

Salmeterol & Fluticasone Propionate Powder

SF
250

LIFE CAPS

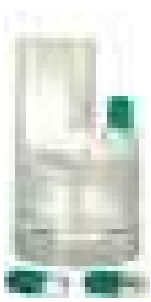

BREEMAX-F-200 LIFE CAPS

Budesonide 200mg +
Formoterol Fumarate Dihydrate 6mg



Indication : ASTHMA and COPD

Packing : 1X30

BREEMAX-F-400 LIFE CAPS

Budesonide 400mg +
Formoterol Fumarate Dihydrate 6mg



Indication : ASTHMA and COPD

Packing : 1x30

VISCOWIN-TF LIFE CAPS

Tiotropium 18mcg + Formoterol 12mcg



NEW

Indication : For maintenance treatment of COPD

Packing : 30 Caps.

WINKAST-F-250 LIFE CAPS

Fluticasone Propionate 250mg +
Formoterol Fumarate Dihydrate 6mg



Indication : ASTHMA and COPD

Packing : 1X30

WINKAST-SF 250 LIFE CAPS

Salmeterol 50mcg + Fluticasone 250mcg

Indication : Asthma, COPD

Packing : 30 Caps.

NEW





RESPULES RANGE

BREEMAX-0.5 RESPULES

Budesonide 0.5mg In an Isotonic Solution



Indication : Breemax 0.5 respules are indicated for the maintenance treatment of asthma and also as prophylactic therapy.

Packing : 4x5x2.5ml

BREEMAX-F RESPULES

Budesonide 0.5mg + Formoterol 20mcg



Indication : Treatment in Severe COPD, Long Acting Bronchodilator, Chronic Bronchitis & Emphysema, Control Symptoms of Asthma

Packing : 4x5x2ml

BREEMAX-L RESPULES

Budesonide 0.5 mg + Levosalbutamol 1.25 mg



Indication : ASTHMA and COPD

Packing : 4x5x2ml

INTRAGLY RESPULES

Glycopyrronium Inhalation Solution 25 mcg



Indication : Chronic Obstructive Pulmonary Disease (COPD), including Chronic Bronchitis and/or Emphysema

Packing : 4x5x2ml

VISCOWIN RESPULES

Salbutamol 2.5mg In an Isotonic



Indication : Provides bronchodilation for 4 to 6 hours, Fast onset (within 5 minutes) in reversible airways obstruction, Suitable for the management and prevention of attack in asthma.

Packing : 4x5x2.5ml

VISCOWIN-LD RESPULES

Ipratropium 500 mg + Levosalbutamol 0.63 mg



Indication : ASTHMA and COPD

Packing : 4x5x2.5 ml

VISCOWIN-IL RESPULES

Ipratropium Bromide 500mcg + Levosalbutamol sulphate 1.25mg In an Isotonic Solution



Indication : Asthma, Nasal cavity blockage, Respiratory disease, Lung disorder, Inflammation of mucous membrane.

Packing : 4x5x2.5ml



Quality Healthcare At Affordable Price

Obeticholic Acid

For treatment of patients who are unresponsive to UDCA therapy

RIGHT WAY TO TREAT



**PRIMARY BILIARY
CIRRHOSIS**



OBtime-5/10

Obeticholic Acid Tablets 5 mg / 10 mg

**Severe Acute Hepatitis, Bile Acid Diarrhoea,
Bariatric And Gallstone Diseases**



HEPATO PROTECTOR

LIV-INTRA TS Syrup



Tricholine Citrate 0.55g + Sorbitol solution (70%) IP 7.15g (non- crystallising)



Indication: Hepatomegaly, Chronic hepatic insufficiency, Atonic constipation, Hepatic cholestasis, Post-hepatic convalescence, Loss of appetite

Packing: 200ml

OBTIME-5 Tabs.

Obeticholic Acid 5 mg



Indication: Severe Acute Hepatitis, Bile Acid Diarrhoea, Bariatric And Gallstone Diseases

Packing: 10x10

OBTIME-10 Tabs.

Obeticholic Acid 10 mg



Indication: Severe Acute Hepatitis, Bile Acid Diarrhoea, Bariatric And Gallstone Diseases

Packing: 10x10

UDBEST-150 Tabs.

Ursodeoxycholic Acid 150mg



Indication: Primary Biliary Cirrhosis, Non-Alcoholic Steatohepatitis, Non Alcoholic Fatty Liver Disease, Gallstone disease.

Packing: 10x10

UDBEST-300 Tabs.

Ursodeoxycholic Acid 300mg



Indication: Primary Biliary Cirrhosis, Non-Alcoholic Steatohepatitis, Non Alcoholic Fatty Liver Disease, Gallstone disease.

Packing: 10x10

UDBEST-450 ER Tabs.

Ursodeoxycholic Acid 450mg (ER)



Indication: Primary Biliary Cholangitis, Dissolving Of Cholesterol Stones

Packing: 10x10



HEPATO PROTECTOR

UDBEST FORTE Tabs.

Calcium D Pantothenate 7.5 mg + Cholecalciferol (As stabilized form) 400 IU + Choline Bitartrate 50 mg + Co enzyme Q10 5 mg + Copper Sulphate Equivalent to elemental Copper 1 mg + Cyanocobalamin 5 mcg + L-Carnitine L-Tartrate 100 mg + L-Glutathione 10 mg + L-Ornithine 75 mg + Inositol 10 mg + Ferrous Fumarate Equivalent to elemental Iron 6 mg + Niacinamide 15 mg + Pyridoxine Hydrochloride 3 mg + Thiamine Mononitrate 3 mg + Riboflavin 1.5 mg + Manganese Sulphate Equivalent to elemental Manganese 4 mg + Sodium Selenite Equivalent to elemental Selenium 100 mcg + Zinc Sulphate Monohydrate Equivalent to elemental Zinc 15 mg + Silymarin 85% 140 mg + Tocopheryl Acetate 15 mg + Ursodeoxycholic Acid 300 mg

Indication: Primary Biliary Cirrhosis, Non-Alcoholic Steatohepatitis, Non Alcoholic Fatty Liver Disease, Gallstone disease.

Packing: 10x1x10



UDBEST Susp.



Ursodeoxycholic Acid 125mg



Indication : Primary biliary cirrhosis, Gallbladder stones

Packing : 100ml

UDBEST PLUS Drops

Silymarin 35mg+ Thiamine Hydrochloride 0.375 Mg + Riboflavin 0.375 Mg + Pyridoxine Hydrochloride 0.375mg + Tricholin Citrate(65%) 100mg+ Vitamin B12 0.2mcg + Zinc 2mg



Indication : Jaundice, Anorexia, Liver cirrhosis, Viral hepatitis.

Packing : 30ml

UDBEST PLUS-70 Tabs.

L-Ornithine L-Aspartate 250mg + Silymarin 70mg + Vitamin B1 5mg + Vitamin B2 5mg + vitamin B6 3mg + Vitamin B12 10mcg + Niacinamide 50mg + Calcium D-Pantothenate 10mg



Indication : Primary Biliary Cirrhosis, Non-Alcoholic Steatohepatitis, Non Alcoholic Fatty Liver Disease, Gallstone disease.

Packing : 10x10

UDBEST PLUS-140 Tabs.

L-Ornithine L-Aspartate 250mg + Silymarin 140mg + Vitamin B1 5mg + Vitamin B2 5mg + vitamin B6 3mg + Vitamin B12 10mcg + Niacinamide 50mg + Calcium D-Pantothenate 10mg

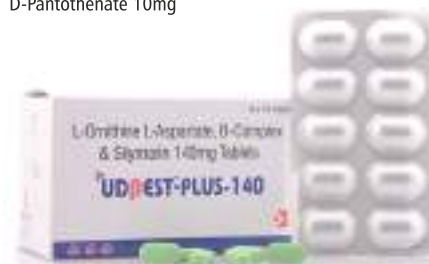

Indication : Primary Biliary Cirrhosis, Non-Alcoholic Steatohepatitis, Non Alcoholic Fatty Liver Disease, Gallstone disease.

Packing : 10x10



HEPATO PROTECTOR

UDMIN Inj.

L-Ornithine-L-Aspartate 5g, 10ml



Indication : Jaundice, Fatty Liver Disease, Prolonged Illness

Packing : 10 ML

UDBEST-FORTE SACHET

Carbohydrate-4gm + L-ornithine-5gm + Silymarin-70mg+ L-glutathion-100mg+ Niacinamide-50mg+ Calcium Pantothenate-10mg +V.B1-5mg+ B2-5mg+ B6-5mg



NEW

Indication : Fatty liver, Drug induced toxicity, Alcoholic Liver Disease, Early stages of Cirrhosis, Acute and chronic viral hepatitis.

Packing : 1X10X12 GM

UDBEST PLUS Susp.

Each 15 ml provides: Silymarin Extract 140 mg + N-Acetyl L-Cysteine 75 mg + L-Ornithine L-Aspartate 75 mg + Vitamin C 75 mg + L-Carnitine Tartrate 50 mg + L-Glutathione 25mg + Choline Bitartrate 25 mg + D-Panthenol 15 mg + Vitamin E 12.5 mg + Elemental Zinc 7.5 mg + Thiamine Hydrochloride (Vit. B1) 5mg + Riboflavin (Vit.B2) 5 mg + Pyridoxine Hydrochloride (Vit. B6) 4.5 mg + Co-Enzyme Q10 2.5 mg + Folic Acid 500 mcg + Elemental Selenium 100 mcg + Cyanocobalamin (Vit.B12) 7.5 mcg + Vitamin D3 5mcg (200 I.U) + Flavoured base q.s

NEW

Indication : This medication is a diet supplement used to prevent and treat low blood levels of carnitine. Carnitine is a substance made in the body from meat and dairy products. It helps the body use certain chemicals (long-chain fatty acids) for energy and to keep

Packing : 200ml



UDBEST-XT Tab.

L-Ornithine L-Aspartate 150mg + Pancreatin 100mg



NEW

Indication : Recharge Liver for efficient functioning

Packing : 10x10



BRIMOTO-50 Tabs.

Brivaracetam 50mg



Indication : Epilepsy Most Common Neurological Disorders

Packing : 10x10



BRIMOTO-100 Tabs.

Brivaracetam 100mg



Indication : Epilepsy Most Common Neurological Disorders

Packing : 10x10



DENOZEP-50 ER Tabs.

Desvenlafaxine 50mg ER

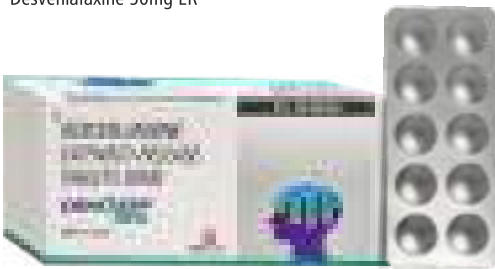

Indication : Major Depressive Disorders, Vasomotor Symptoms

Packing : 10x10



DENOZEP-100 ER Tabs.

Desvenlafaxine 100mg ER

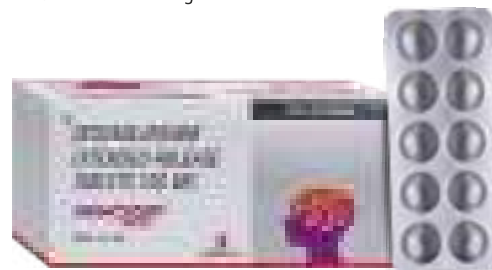

Indication : Major Depressive Disorders, Vasomotor Symptoms

Packing : 10x10



INTRAPRO-90 Tabs.

Cerebroprotein Hydrolysate 90mg



Indication : As a supplement in Ischemic Stroke, Alzheimer's Disease, Vascular Dementia, Traumatic Brain Injury.

Packing : 10x10



INTRAPRO-PR Tabs.

Cerebroprotein Hydrolysate 120mg
+ Piracetam 800 mg



Indication : Stroke, Alzheimer's disease, Cognitive impairment, Vascular dementia, Traumatic brain injury.

Packing : 10x10



INTRAPRO-60 Inj.

Cerebroprotein Hydrolysate 60mg



Indication : For amelioration of cranial injury, cerebrovascular pathological sequelae and aprosexia in dementia.

Packing : 60 MG





SPECIALITY PSYCHIATRIC

PITACAB-400 Tabs.

Piracetam 400 mg



Indication : Cerebral ischemia, Dementia, Alzheimer disease.

Packing : 10X10

PITACAB-800 Tabs.

Piracetam 800 mg



Indication : Cerebral ischemia, Dementia, Alzheimer disease.

Packing : 10X10

PITACAB SYRUP

Piracetam 500 mg



Indication : Elderly patients with cognitive deficits, Inefficient Memory, Early-stage Alzheimer's disease.

Packing : 100 ML

PITACAB-C-500 Tabs.

Citicoline 500mg



Indication : Cerebral ischemia, Dementia, Alzheimer disease.

Packing : 10x10

PITACAB-CL Tabs.

Citicoline 500mg + Piracetam 800mg

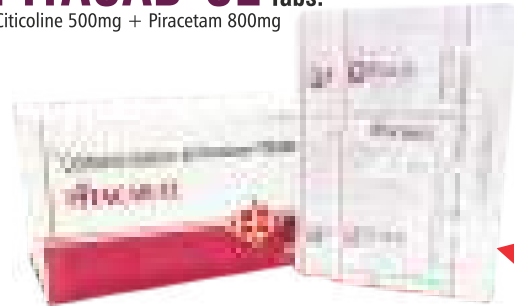

Indication : Elderly patients with cognitive deficits, Inefficient Memory, Early-stage Alzheimer's disease,

Packing : 10x10

PITACAB-C-500 Inj.

Citicoline 500mg / 2ml



Indication : Acute and Recovery phase of Cerebral Infarction (e.g. ischemia due to stroke). Cognitive dysfunction due to degenerative (Alzheimer's disease) and cerebrovascular disease. Cerebral insufficiency (e.g. dizziness, memory loss, poor concentration, disorient

Packing : 5X2ML

PITACAB INFUSION

Piracetam 200mg

NEW



Indication : Non Progressive Neuromotor Dysfunction & Uncontrolled Muscle Jerk

Packing : 60ml



PITACAB-LC-250 Tabs.
Levetiracetam 250mg

NEW



Indication : Partial Onset Seizures Pitacab LC is indicated as adjunctive therapy in the treatment of partial onset seizures in adults and children 1 month of age and older with epilepsy. Myoclonic Seizures in Patients with Juvenile Myoclonic Epilepsy Pitacab LC is in

Packing : 10x10

PITACAB-LC-500 Tabs.
Levetiracetam 500mg

NEW



Indication : Partial Onset Seizures Pitacab LC is indicated as adjunctive therapy in the treatment of partial onset seizures in adults and children 1 month of age and older with epilepsy. Myoclonic Seizures in Patients with Juvenile Myoclonic Epilepsy Pitacab LC is in

Packing : 10x10

PITACAB-LC-750 Tabs.
Levetiracetam 750mg

NEW



Indication : Partial Onset Seizures Pitacab LC is indicated as adjunctive therapy in the treatment of partial onset seizures in adults and children 1 month of age and older with epilepsy. Myoclonic Seizures in Patients with Juvenile Myoclonic Epilepsy Pitacab LC is in

Packing : 10x10

PITACIN PLUS Tabs.
Cinnarizine 20mg + Dimenhydrinate 40mg

NEW



Indication : Labyrinthitis, Vascular Vestibulopathy, Meniere's disease

Packing : 10x10

ZOLPEL Tabs.
Etizolam 0.5 (Mouth Dissolving Tab.)

NEW



Indication : Short Term Anxiety & Insomnia

Packing : 20X10

ZOLPEL-P Tabs.
Etizolam 0.5mg + Propranolol HCl 20mg

NEW



Indication : Migraine, Headaches

Packing : 20X10



AN ADVANCED
NASAL
Spray TO CONTROL
Uncontrolled URINATION



NoctiwinTM

Desmopressin Acetate 0.89 mcg **NASAL SPRAY**

NOCTURIA POLYURIA & NOCTURNAL ENURESIS
MANAGEMENT OF CENTRAL CRANIAL DIABETES INSIPIDUS
NIGHT TIME BEDWETTING IN CHILDREN

CALCIWAVE NASAL SPRAY
Calcitonin Salmon 2200IU

NEW



Indication : Calciwave Nasal Spray is indicated for the treatment of postmenopausal osteoporosis

Packing : 30 MD

CALCIWAVE NASAL SPRAY
Calcitonin Salmon 2200IU

NEW



Indication : Calciwave Nasal Spray is indicated for the treatment of postmenopausal osteoporosis

Packing : 60 MD

NOCTIWIN NASAL SPRAY
Desmopressin Acetate 0.89mcg

NEW



Indication : Nocturia Polyuria & Nocturnal Enuresis, Antidiuretic Hormone (ADH) & Night-time bedwetting in children

Packing : 5ml

VISCOWIN-M NASAL SPRAY
Mometasone 50mcg Metered Nasal Spray

NEW

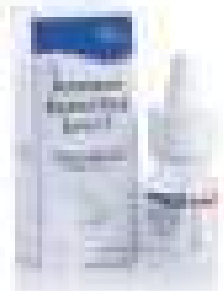

Indication : Treatment of Nasal Symptoms of Allergic Rhinitis in patients

Packing : 100 MD

WINKAST-AZ NASAL SPRAY
Azelastine HCl 140 mcg + Fluticasone Furoate 27.5 mcg

NEW

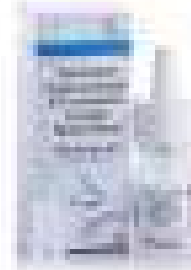

Indication : Seasonal Allergic Rhinitis It is recommended for the treatment of persistent, moderate to severe symptoms of Seasonal Allergic Rhinitis in adults and adolescents above 12 years of age.

Packing : 70 MD

WINKAST-F NASAL SPRAY
Fluticasone Propionate 27.5mcg Metered Spray

NEW



Indication : Seasonal Allergic Rhinitis (including hay fever), Perennial Allergic and non-allergic rhinitis

Packing : 100 MD

WINKAST-FX Nasal Spray
Fluticasone Furoate 27.5mcg

NEW



Indication : To Overcome the Symptoms of Allergic Rhinitis

Packing : Spray

ZOLMITOP
Zolmitriptan 5mg Nasal Spray

NEW

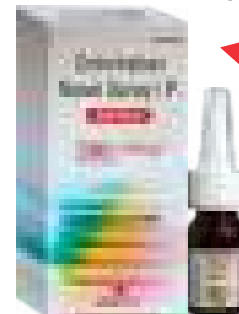

Indication : Migraine Attacks

Packing : 7 MD

Break Glass In Case Of
PAINFUL CONDITIONS



IBUTIME

Ibuprofen 400mg/100ml

Infusion

FOR SHORT-TERM SYMPTOMATIC TREATMENT OF
ACUTE to MODERATE PAIN & FEVER

AMINORIDE Infusion

N(2)-L-Alanyl-L-Glutamine 20.00gm(L Alanine 8.20 g L-Glutamine 13.46gm) 40mg + Calcium Pantothenate 30mcg + Vitamin B6 0.75mg + Vitamin C 4mg + Biotin 20.5mcg + Folic Acid 7.43mg + Copper Sulphate 1.4mg + Ferrous Sulphate 0.1mg + Magnesium Sulphate 10mcg + Potassium Iodide 15mg + Sodium Selenite 200mcg + Zinc Sulphate 60mg + Chromium Polynicotinate 200mcg + Mecobalamin 500mcg



Indication : ICU Patients, GI surgery patients, Severe pancreatitis patients, High output fistula patients, Severe burn patients, Bowel obstruction patients, Cancer chemotherapy or Severe vomiting patients

Packing : 50 ml

IBUTIME Infusion

Ibuprofen 400mg/100ml



INTRAGLAM Infusion

Mannitol 10gm + Glycerin 10gm



Indication : Cerebral Edema, Glaucoma

Packing : 100 ml.

LEVOLDAY Infusion

Levofloxacin 500mg



Indication : Broad Spectrum Antibacterial activity against Gram Positive, Gram Negative

Packing : 100 ml.

LIFOBID Infusion

Ofloxacin 100mg



Indication : Amoebiasis Giardiasis Trichomonas vaginitis Bacterial vaginosis Diarrhoea and Dysentery of mixed origin

Packing : 100ml.

LIFOBID-O Infusion

Ornidazole 500mg



Indication : It is an effective medicine to treat infections caused by protozoa and certain strains of anaerobic bacteria. It is used to treat infections of the stomach, intestine, urinary tract & genital area. It is also used to prevent possible infections dur

Packing : 100 ml.

LIZOFIX Infusion

Linezolid 200mg (300ml)



Indication : Community Acquired Pneumonia, Hospital Acquired Pneumonia, Nosocomial Infections, Diabetic Foot Ulcer, Post Surgical Prophylaxis, SSTI and cSSTI due to MSSA or MRSA.

Packing : 300 ml.

MOTOFLOX Infusion

Moxifloxacin 400mg + Mannitol 5% w/v



Indication : Exhibits a concentration dependent bactericidal effect Exhibits High Penetration

Packing : 100 ml.

OXIWAVE-SN Infusion

L-Isoleucine USP 560 mg + L-Leucine USP 1250 mg + L-Lysine HCl USP 1100 mg + L-Methionine USP 350 mg + L-Threonine USP 650 mg + L-Phenylalanine USP 935 mg + L-Tryptophan USP 130 mg + L-Valine USP 450 mg + L-Arginine IP 955 mg + L-Aspartic Acid B.P. 380 mg + L-Cysteine Hcl USP 145 mg + L-Glutamic Acid USP 650 mg + L-Histidine Hcl (H2O). B.P. 811 mg + L-Proline USP 330 mg + L-Serine USP 220 mg + L-Tyrosine USP 35 mg + L-Alanine USP 620 mg + Glycine IP 1.070 g + Xylitol USP 5.000 g



Indication : Stimulate the growth of new cartilage, Promote cartilage health

Packing : 200 ml.

VENTOPAR Infusion

Paracetamol 1gm



Indication : For the relief of mild to moderate pain and fever

Packing : 100 ml.



DOBRID Cream

Calcium Dobesilate 0.25 % w/w + Anhydrous Lignocaine 3% w/w + Hydrocortisone Acetate 0.25%w/w + Zinc (As Zinc Oxide)



Indication : Hemorrhoids, Venous Ulcer, Glaucoma

Packing : 30 gm.

DOBRID Caps.

Calcium Dobesilate 500mg



Indication : Hemorrhoids, Venous Ulcer, Glaucoma

Packing : 10 x 10

DOBRID-AV Caps.

Rasvanti (Berberis aristata)*St. 120 mg + Limbodi (Azadirachta indica)* Lf. 110 mg + Indrajav (Holarrhena antidysenterica)*sd. 80 mg + Pittpapda (Fumaria indica)* Wl.Pl. 50 mg + Haritaki (Terminalia chebula)# Fr. 50 mg + Kapoor (Cinnamomum camphora)# Aerial part 10 mg + Nagkeshar Powder (Mesua ferrea)#Stmn. 10 mg + Neem (Azadirachta indica)# Bk. 10 mg + Raw used + Aritha Bhasma ^ 60mg Excipients q.s.



Indication : Piles, Microcirculation Disorders, Diabetic Retinopathy, Chronic Venous Insufficiency, Superficial Thrombophlebitis

Packing : 3x10

DOBRID-AV Cream Cream

EXTRACTS: Lajjalu (Mimosa Pudica)* Wh. Pl. 5 % w/w + Bhringaraja (Eclipta alba)* Wh. Pl. 3 % w/w + Nirgundi (Vitex negundo)* Lf. 3 % w/w + Zergul (Calendula officinalis) FP. 2 % w/w + POWDERS : Karpooora (Cinnamomum camphora)* St. &Lf. 1.225 % w/w + Tankana* 1 % w/w + Yashada Bhasma * 1 % w/w + Base q.s. ad 100 % w/w



Indication : Piles, Microcirculation Disorders, Diabetic Retinopathy, Chronic Venous Insufficiency, Superficial Thrombophlebitis

Packing : 30gm

EDXPRESS-C Tabs.



Fenugreek (trigonella Foenum Graceum) 300mg, L-citrulline 250mg, L-arginine 250 Mg, Tribulus Terrestris Extract 125 Mg, Pine Bark Extract (pinus Gerardiana) 50mg, bioprime 5mg



Indication : Helps in enhancing sex ability, Improves libido & boosts sexual energy, Increases response to stimulation, Treats erectile dysfunction, low libido, early discharge & premature ejaculation, Strengthens & rejuvenates the system

Packing : 10 x 10

EDXPRESS-ULTRA Sachets

L Arginine 3gm + Safed Musli 3gm + Pine Bark 120mg



Indication : Improve vascular health, Treat erectile dysfunction in men, Boosts vitality, Improves sexual performance

Packing : 10 x 10GM



MISCELLANEOUS

FEBUMIN-40 Tabs.

Febuxostat 40mg



Indication : Hyperuricemia, Gout

Packing : 10 x 10

FEBUMIN-80 Tabs.

Febuxostat 80mg



Indication : Hyperuricemia, Gout

Packing : 10 x 10

SLEEP TONE Spray



Melatonin 3mg + Pyridoxine Hydrochloride 1.5mg + Gamma Aminobutyric Acid 40mg + Zinc Sulphate 2mg + Magnesium Sulphate 2mg + Valerian Root 5mg

Indication : Short-term treatment of insomnia characterized by difficulties with sleep initiation

Packing : 30 ml.

SLEEP TONE Tab

L-Theanine 100mg + Melatonin 3mg + 5-Hydroxytryptophan (Griffonia Simplicifolia) 30mg



Indication : Short-term treatment of insomnia characterized by difficulties with sleep initiation

Packing : 10 x 10

SLEEPTONE Effervescent Tablets

Melatonin 10mg



Indication : Supports Healthy Immune System, Supports Healthy Gastrointestinal Lining, Supports Regulate Sleep Cycle

Packing : 20 Tab.

SLEEPTONE Lozenges Tab

Melatonin 4mg



Indication : Makes sleep better and deeper, Fights inflammation and infections, Boosts the release of growth hormone

Packing : 10 x 2 x 6



SLIMFAST-60 Caps.

Orlistat 60mg Capsules



Indication : Obesity, GERD
Packing : 10 x 10

SLIMFAST-120 Caps.

Orlistat 120mg Capsules



Indication : Obesity, GERD
Packing : 10 x 10

SLIMPURE EXPRESS Tabs

Alpha Cyclodextrin 1000mg (Excebind Technology)



Indication : Weight Reduction, Increased Saturation, Reduction of Cholesterol
Packing : 30 Tab

SLIMPURE GOLD Tabs.

Garcinia - 60% + Green tea - 95% + Black paper - 95% + Coleus forskholii - 10%



Indication : Obesity & Weight Management
Packing : 60 Tablet

THYROFAST-12.5 Tabs.

Thyroxine Sodium I.P 12.5mcg



Indication : Thyroid Cancer, Thyroiditis
Packing : 1 x 100

THYROFAST-25 Tabs.

Thyroxine Sodium I.P 25mcg



Indication : Thyroid Cancer, Thyroiditis
Packing : 1 x 100



THYROFAST-50 Tabs.

Thyroxine Sodium I.P 50mcg



Indication : Thyroid Cancer, Thyroiditis

Packing : 1 x 100

THYROFAST-100 Tabs.

Thyroxine Sodium I.P 100mcg



Indication : Thyroid Cancer, Thyroiditis

Packing : 1 x 100

THYROFAST-75 Tabs.

Thyroxine Sodium I.P 75mcg



NEW

Indication : Thyroid Cancer, Thyroiditis

Packing : 1 x 100

THYROFAST-125 Tabs.

Thyroxine Sodium I.P 125mcg



NEW

Indication : Thyroid Cancer, Thyroiditis

Packing : 1 x 100

THYROFAST-150 Tabs.

Thyroxine Sodium I.P 150mcg



NEW

Indication : Thyroid Cancer, Thyroiditis

Packing : 1 x 100

ZOYAGRA-50 Tabs.

Sildenafil Citrate 50mg

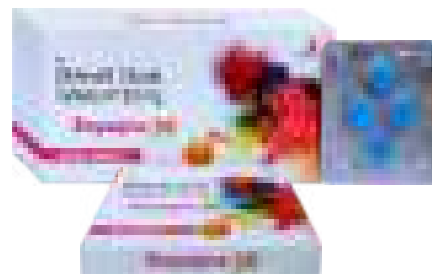

Indication : Zoyagra is indicated for the Treatment of erectile dysfunction

Packing : 10x1x4



ZOYAGRA-100 Tabs.

Sildenafil Citrate 100mg



Indication : Zoyagra is indicated for the Treatment of erectile dysfunction

Packing : 10x1x4

ZOYAGRA-PLUS Tabs.

Dapoxetine 30mg + Tadalafil 10mg



Indication : For treatment of erectile dysfunction combined with premature ejaculation.

Packing : 5x1x4

ZOYAGRA-AV oil

Each 5 ml contains : Lata Ext. (Luvunga scandens) Whole plant 1000mg + Malkangni Oil (Celastrus paniculatus)*Seed 510mg + Jaiphal Oil(Myristica fragrans)*Seed 150mg + Dalchini Oil(Cinnamomum zeylanicum)*Bark 150mg + Akarkara(Anacyclus pyrethrum)*Flower 150mg + Beer Bahuti Ext(Cocculus cacti)*Stem 150mg + Kaner Ext. (Thevetia nerifolia)*Bark. 150mg + Clove Oil(Syzygium aromaticum)*Flower. Bud. 150mg + Javitri Ext.(Myristica fragrans)*Seed Aril 150mg + Tomar Ext.(Zanthoxylum alatum) *Seed 210mg + Kesar Ext.(Crocus sativus)*Stigma 100mg + Ajwain Ext.(Trachyspermum ammi)*Fruit 150mg + Ashwagandha Ext. (Withania somnifera)*Root 150mg + Harttal Bhasma 137.5mg + Nagkesar Ext.(Mesua ferrea)*Stigma 100mg + Kasturi (Abelmoschus moschatus)# Exd. 100mg + Bala Ext.(Sida cordifolia) Whole plant 100mg + Triphala Ext.*100 mg + Trikatu Ext.*100mg + Malla Bhasma 100mg + Sona Patha Ext. (Oroxylum indicum)* Root 100mg + Samudra Phal Ext.(Barringtonia acutangula)*Fruit 100mg + Jaitun Oil (Olea europaea)* Fruit

Indication : Spermatorrhoea, Premature Ejaculation, Nocturnal Emissions, Sexual Weakness & Disturbances, Loss of vigour & vitality and General Weakness

Packing : 15 ml.

NEW



ZOYAGRA-TF Tabs.

Tadalafil 20mg



Indication : Tadalafil is used to treat male sexual function problems (impotence or erectile dysfunction-ED). In combination with sexual stimulation, tadalafil works by increasing blood flow to the penis to help a man get and keep an erection

Packing : 10x1x4

ZOYAGRA-VT Tabs.

Sildenafil Citrate 25mg



Indication : Sesual weakness, Functional Impotence, Unsatisfactory sexual performance, Depressed libido

Packing : 10x1x10

ANTI INFECTIVE DENGUE / FEVER & OTHER VIRAL INFECTIONS RANGE



FIRST RACE ^{Tab.}

Carica Papaya Extract 500mg + Colostrum 500mg



Indication: Immuno Booster, Thrombocytopenia, Chemotherapy, Malaria/Viral, Liver Cirrhosis, Hepatitis B GI Disorders, Intestinal parasite infections, Constipation, Indigestion, Dyspepsia, Jaundice, Diabetes, Allergies(Hey fever)

Packing: 5x1x15

FOXIDAY-AV ^{Caps.}

Carica Papaya Extract 350 mg. Standardized to 2 % Flavonoids + Tinospora Cordifolia Extract 150 mg. Standardized to 3 % Bitters

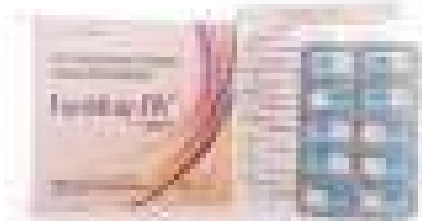

Indication: Thrombocytopenia, Chemotherapy, Malaria/Viral, Liver Cirrhosis, Hepatitis B GI Disorders, Intestinal parasite infections, Constipation, Indigestion, Dyspepsia, Jaundice, Diabetes, Allergies(Hey fever)

Packing: 10x1x10

FOXIDAY-AV ^{Tab.}

Carica Papaya Leaf 1100mg



Indication: Thrombocytopenia, Chemotherapy, Malaria/Viral, Liver Cirrhosis, Hepatitis B GI Disorders, Intestinal parasite infections, Constipation, Indigestion, Dyspepsia, Jaundice, Diabetes, Allergies(Hey fever)

Packing: 10x1x15

FOXIDAY-AV ^{Syrup}

Carica Papaya Leaf 375mg + Tinospora Cordifolia 125mg



Indication: Thrombocytopenia, Chemotherapy, Malaria/Viral, Liver Cirrhosis, Hepatitis B GI Disorders, Intestinal parasite infections, Constipation, Indigestion, Dyspepsia, Jaundice, Diabetes, Allergies(Hey fever)

Packing: 200ml

FOXIDAY-AV ^{Sachet}

Carica Papaya Leaf 350mg + Tinospora Cordifolia 150mg + Goat Milk Powder 100mg + Vitamin E 40mg

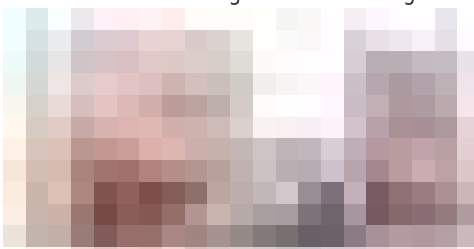

Indication: Thrombocytopenia, Chemotherapy, Malaria/Viral, Liver Cirrhosis, Hepatitis B GI Disorders, Intestinal parasite infections, Constipation, Indigestion, Dyspepsia, Jaundice, Diabetes, Allergies(Hey fever)

Packing: 20 x 5 gm

**A POWERFUL
MULTIDIMENSIONAL
IMMUNITY
BOOSTER**



Charge it up with...

TABLETS

INTRAIMMUNE

Vitamin C 500mg., Vitamin D3 1000 IU, Vitamin A 1000 IU.,
Zinc 25mg., Vitamin B1 1.5mg., Vitamin B2 2.1mg.,
Vitamin B6 0.75mg., Niacinamide 10mg., Calcium Pantothenate 5mg

JOY AMRIT (COMBIKIT) Tab.

MORNING: Amla ext 100 mg + Baheda ext 100 mg + Harad ext 100 mg + Giloy ext 200 mg + Ashwagandha ext 200 mg + Turmeric ext 50mg + Ginseng ext 25mg + Green tea ext 50mg + Moringa ext 50mg + Black pepper 10mg + Vitamin B6 1.5mg + Folic Acid 2.5 mg + Zinc Sulphate eq. to Zinc 5 mg + Sodium selenite eq. to Selenium 0.07 mg
AFTERNOON: Chiraita 150 mg + Chirchida 100 mg + Daruhaldi 100 mg + Ginkgo Biloba 25 mg + Neem 200 mg + Picrorhiza 50 mg + Tulsi 300 mg
NIGHT: Adusa 150 mg + Bharangi 50 mg + Black pepper ext 25 mg + Ginger ext 150 mg + Kantkari ext 150 mg + Licorice ext 250 mg + Peppermint 50 mg + Pippali ext 25 mg

Indication: To Boost Immunity & Fight with COVID-19 with PROVEN RESULTS

Packing: 30 Tablet Combikit



NEW

FLUTOFIX Mouth Spray

Trypsin 6mg, Ginger 1mg, Tulsi 5mg, Black Pepper 0.2mg, Licorice 10mg, Sat pudina 0.5mg.

NEW

Indication: Targets the oral cavity and the throat where viruses take hold and multiply, Effective against the virus and common cold viruses including SARS CoV-2

Packing: 30ml



INTRAIMMUNE Tab.

Vitamin C 500mg + Vitamin D3 1000 IU + Vitamin A Acetate 1000 IU + Zinc 25mg + Vitamin B1 1.5mg + Vitamin B2 2.1mg + Vitamin B6 0.75mg + Niacinamide 10mg + Calcium Pantothenate 5mg

NEW



Indication: Chronic Diseases, Oxidative Stress, Post Covid Recovery, Geriatric Patients, Convalescence, Immunity

Packing: 10x15



JOY AMRIT Syrup

Giloy (Tinospora cordifolia ST) 500 mg. + Kali Mirch (Piper nigrum FR) 200 mg. + Ashwagandha (Withania somnifera RT) 200 mg. + Gokhru (Tribulus terrestris FR) 100 mg. + Bel Pathar (Aegle marmelos FR) 300 mg. + Neem (Alhagi camelorum AP) 300 mg. + Panch Tulsi (Ocimum sanctum AP) 500 mg. + Triphla (Ayurvedic comp. formulation) 500 mg. + Khubkala (Sisymbrium irio SD) 300 mg. + Saunth (Zingiberofficinale RZ) 200 mg.

NEW

Indication: Boosts Immunity, Reduces Stress, Anxiety, Signs of Aging, Fights Respiratory Problems

Packing: 500ml

KAADACURE Powder

Tulsi Ocimum tenuiflorum 300mg + Lavang Syzygium aromaticum 020mg + Javitri Myristica fragrans 005mg + Jayphal Myristica fragrans Houutt.010mg + Kalimirch Piper nigrum 100mg + Sounth Zingiber officinalis 300mg + Badi ilaichi Amomum subulatum 003mg + Dhaniya Coriandrum sativum 070mg + Pipal Piper longum 200mg + Dalchini Cinnamomum cassia 015mg

Indication: Regular consumption of these would help you to stay secured from auto Immune Diseases.

Packing: 100gm



NEW

KARCULIFE Syrup

CURCUVAIL (Curcuma Longa Rhizome Extract) 250mg st. to Curcuminoids (Water Dispersible)



NEW

Indication: Helps in joint & muscle health, Boosts cognitive function, Fights inflammation, Boosts detoxification, Supports cardiovascular function, Promotes healthy mood balance

Packing: 100ml

KARCUPILL Tab.

Curcumin C3 Complex 500mg + Bioperine 10mg



NEW

Indication: Diabetes, CVD, Cancer, Arthritis, Alzheimer's Disease, Auto Immune Disorders

Packing: 30 Tab.

MAGICRACE Tabs.

Moringa Oleifera (Leaf Powder) 200mg + Leaf Extract 200mg + Seed Extract 200mg



NEW

Indication: Detoxification, Anti-Inflammatory, Immune Booster, Promotes Hair Growth, Anti-Diabetic Agent, Beneficial for Heart health, Effective remedy for malnutrition

Packing: 5x2x15

PHILCEE Chewable Tablets

Ascorbic Acid 100mg + Sodium Ascorbate 450mg + Zinc Citrate 5mg



NEW

Indication: Vitamin C is essential for the growth, development and repair of all body tissues. Boosts immunity and protects the body from diseases, allergies and environment-related illness. It is an excellent antioxidant which protects body cells from oxidative dama

Packing: 20x15

PRO-FIRST^{Tab}

Whole Milk Cow Colostrum Powder 500 mg
(Total Immunoglobulin: 150 mg)

NEW



Indication: Improve overall immune function, Increase strength and endurance during exercises

Packing: 60 Tabs (CHEWABLE TABLET)

TULSICOOL^{Drops}

Shyam Tulsi (Leaf) 0.20 ml +
Vishnu Tulsi (Leaf) 0.20 ml +
Ram Tulsi (Leaf) 0.20 ml +
Nimbu Tulsi (Leaf) 0.20 ml +
Van Tulsi (Leaf) 0.15 ml

NEW



Indication: Loaded With Essential Oils, Effective In Treating Skin Disorders

Packing: 30ml

VITA EXPRESS^{Tab.}

Vitamin C 1000mg + Vitamin D 1000 IU + Zinc Sulphate 22.5mg
CHEWABLE TABLET

NEW



Indication: Enhances Immunity, Helps to Fight Viral Infections

Packing: 30 Tab.

VITACOOOL^{Tab}

Curcumin 95% Curcuminoids 500 mg + Moringa 250 mg + Piperine 5 mg

NEW



Indication: Plenty Of Omega-3 Acids, Anti Aging, Good For Heart, Increases Blood Cells

Packing: 30 Tabs. Bottle Packing

VITACOOOL EXPRESS^{Tab.}

Antioxidant, Immuno-Boost,
Respiratory Support,
Antimicrobial, Multi Mineral &
Multi Vitamin Tabl

NEW



Indication: AMERICAN PATENTED Immunobooster and Antiviral, To Power Up Innate Immunity

Packing: 10x1x10

VARITIME Caps.

Horse Chestnut Fruit Powder extract 200mg + Sweet Orange Extract 200mg +
Menaquinone 1.5mg + Ascorbic Acid 30mg + D Alpha Tocopheryl 60mcg +
Niacin 10mg + Rutin 50mg + Cholecalciferol 400mcg

Indication: Varicose Veins, Oedema and Inflammation

Packing: 30 Capsules



KETOFAST-FORTE Cream

GENTAMICIN

Ketoconazole IP -2.0% w/w + Iodochlorhydroxy Quinoline IP 1.0% w/w + Clobetasol Propionate IP 0.05% + Gentamicin 0.10% w/w + Chlorocresol Cream 0.10% w/w base q.s



Indication : Yeast Infection, Eczema, Psoriasis, Tinea Manuum

Packing : 15 gm

KETOFAST-FORTE Cream

NEOMYCIN

Ketoconazole IP -2.0% w/w + Clobetasol Propionate IP 0.05% + Neomycin Sulphate eq to Neomycin 0.10% w/w + Tolnaflate IP 1.0% w/w + Iodochlorhydroxy Quinoline IP 1.0% w/w Cream base q.s



Indication : Yeast Infection, Eczema, Psoriasis, Tinea Manuum

Packing : 15 gm

SISSY DOUX Sunscreen Gel

C12-15 Alkyl Benzoate, Octyl Methoxy Cinnamate, Silicone Elastomer Blend, Diethylaminohydroxyl Hexyl benzoate, Diethylhexyl Butamido Triazone, Caprylyl Methicone, Titanium Dioxide, Zinc Oxide, Diethylhexyl Syringylidene malonate (and) Caprylic/Capric Triglyceride, Bemotrizinol, Cyclopentasiloxane & Dimethicone Cross polymer, Perfume

Indication : SISSY DOUX is a broad spectrum sunscreen that protects against both UVA and UVB radiations It is non-comedogenic, oil & preservative free preparation

Packing : 50gm



URI-WASH-V VAGINAL WASH



Lactic Acid IP 1.2%w/v + Tea Tree Oil USP 0.05%w/v + Sea Buckthorn Fruit Oil 0.25%w/v (Hippophae Rhamnoides) + Sorbitol IP 1%w/v + Cocamidopropyl betaine 7%w/v + PolyQuaternium-7 0.5%w/v

Indication : PID, Post Partum, White Discharge, Mensural Period, Daily Use

Packing : 100 ml

WANITA Cream

Itraconazole HCl IP 1.0% w/w + Ofloxacin IP 0.75% w/w + Clobetasol Propionate IP 0.05% w/w + Methyparaben IP 0.20% w/w + Propylparabe IP 0.02%



Indication : Fungal, Protozoal & Bacterial infectoins, Mild to moderate Vaginitis, Candidiasis & Trichomonas Infection, Pruritis Vulvae, Inflammatory Dermatoses, Genito-Urinary Infections

Packing : 15 gm.



INTRA LIFE

Speciality RESPULES Range

INTRAGLY

Glycopyrronium Inhalation Solution 25mcg

RESPULES



BREEMAX-F

Budesonide 0.5mg + Formoterol 20mcg

RESPULES

ViscOWIN

Salbutamol 0.63mg

RESPULES



BREEMAX-0.5

Budesonide 0.5mg In an Isotonic Solution

RESPULES

ViscOWIN-IL

Ipratropium Bromide 500mcg +

Levosalbutamol Sulphate 1.25mg In an Isotonic Solution

RESPULES



BREEMAX-L

Budesonide 0.5mg +
Levosalbutamol 1.25mg

RESPULES

ViscOWIN-LD

Levosalbutamol 0.63mg +
Ipratropium 500mcg

RESPULES



42 YEARS

ANNIVERSARY CELEBRATION

TABLETS
CAPSULES

SYRUP
SUSPENSION
LIQUID

INJECTIONS
EYE/EAR

GUMMIES

NASAL
SPRAY

METERED
DOSE
INHALER

LIFE
CAPS

RESPULES

PROTEIN
POWDER &
GYM RANGE

SACHETS

INFUSION

GELS
SPRAY

AYURVEDA
RANGE

DERMA
COSMETICS

2200+
Products Across
ALL RANGES



INTRA LIFE PRIVATE LIMITED

Corporate House : INTRA LIFE PRIVATE LIMITED,
#61/C, Ground Floor, 6th Main Road, 4th Phase, 7th Block,
B.S.K. 3rd Stage, Bangalore - 560 085

BRANCHES : BANGALORE | GHAZIABAD | KOLKATA

Email : info@intralifeindia.com | Website : www.intralifeindia.com

Ph No : 080-29526858 / 080-26792121